Uncharted

LANCER 2021

Digitized by the Internet Archive
in 2022 with funding from
Boston Public Library

https://archive.org/details/lancer2021unse

UNCHARTED

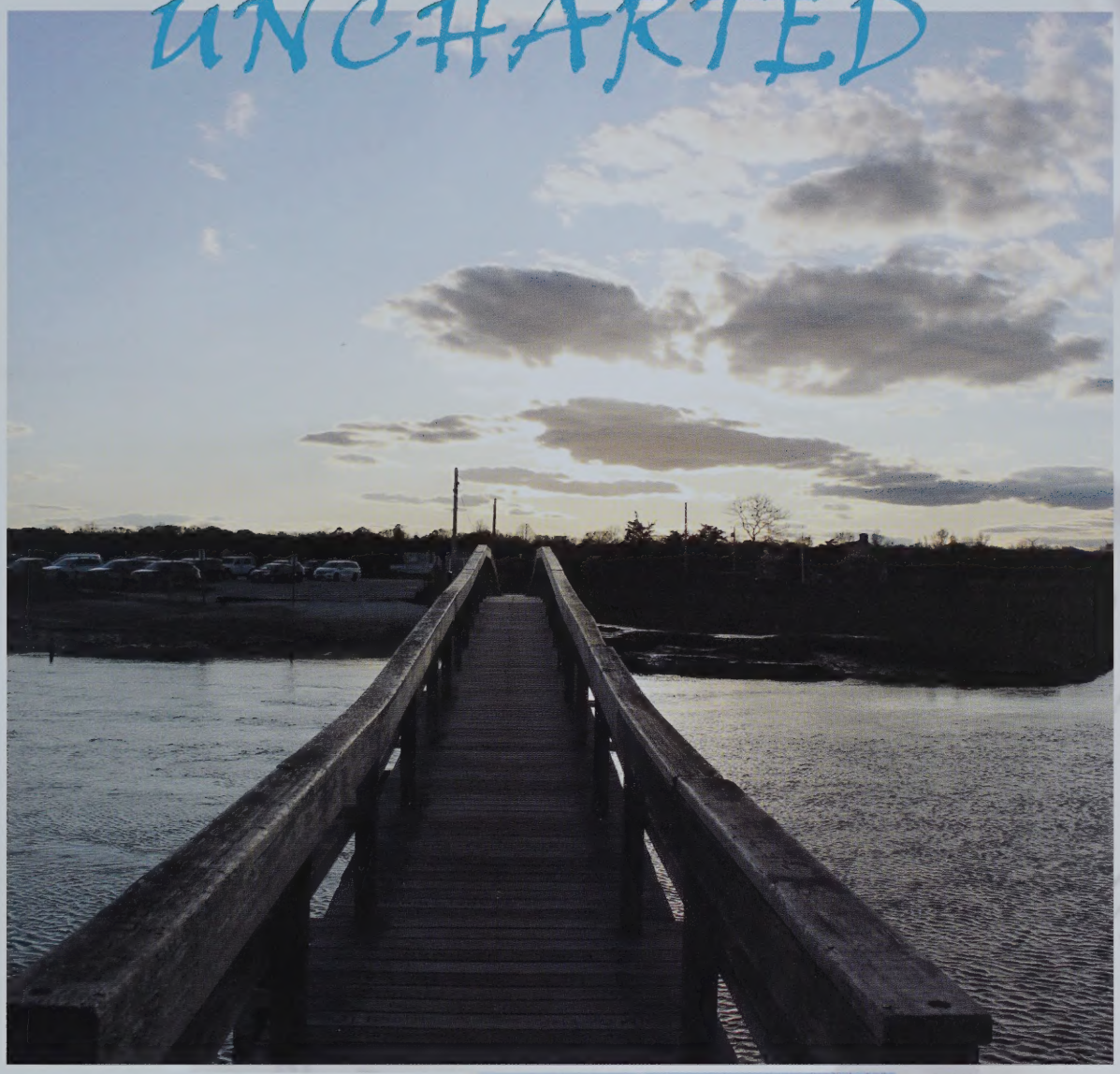

Lancer Yearbook 2021

Sandwich High School

365 Quaker Meetinghouse Rd

East Sandwich, MA 02537

Phone: 508-888-4900

Cape Cod

41.6688° N, 70.2962° W

A Year of Uncertainty

UNCHARTED

LANE ANDERSON
Co-Editor-in-Chief

RILEY BROWN
Co-Editor-in-Chief

MARY FROST
Layout Editor

SAM HOOD
Business Manager and Social Media Manager

EMILY NASUTI
Photography Editor

BRIDGET GLEASON
Copy Editor

A year of firsts.

This year we were fortunate enough to create the first-ever yearbook class. This allowed us to involve more people in the creation of the yearbook than ever before. We had athletes, members of KTC, and students from almost every grade involved in creating this book. Having a diverse representation of SHS allowed us to bring a yearbook that represented every part of SHS.

A talented staff of yearbook editors and an amazing teacher allowed us to add new elements. The main element we incorporated was a theme. We devised a theme that would allow us to communicate the events we went through in 2020/2021. This year's theme: Uncharted Waters. In a year filled with uncertainty - a rampant pandemic caused by a new novel coronavirus and a historic Presidential election - no one knows how it will go or how it will end.

A year of lasts.

Growth. We've been through it all. But we were never alone. In a year full of uncertainty, there is one thing we can be sure of: this year was something we will never forget. Some of us played our last ever game or match. Sang our last song or played our last piece of music. Some of us had our last classes as students. Some of us had our last days as residents of Cape Cod. We all have had our last days as K-12 students this year, but we will always be Blue Knights. We will always be Cape Codders. While our course for this year and beyond may be uncharted, we will always know how to find our way back home.

Lane Anderson
&
Riley Brown
2021 Yearbook Editors-in-Chiefs

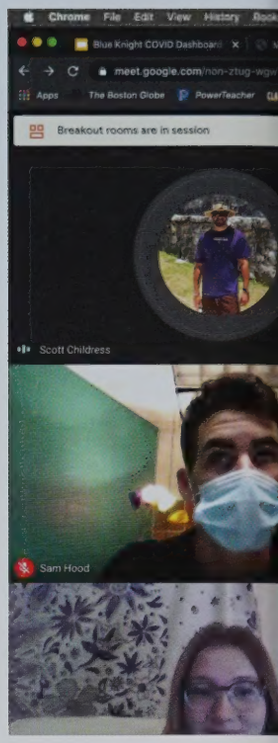

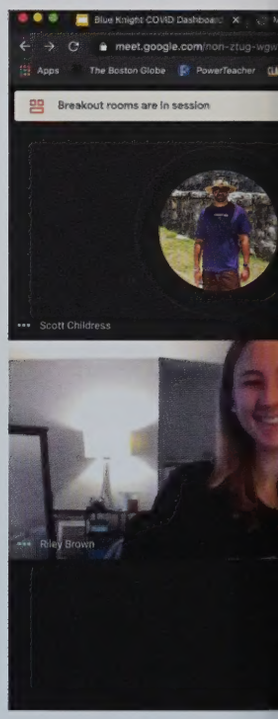

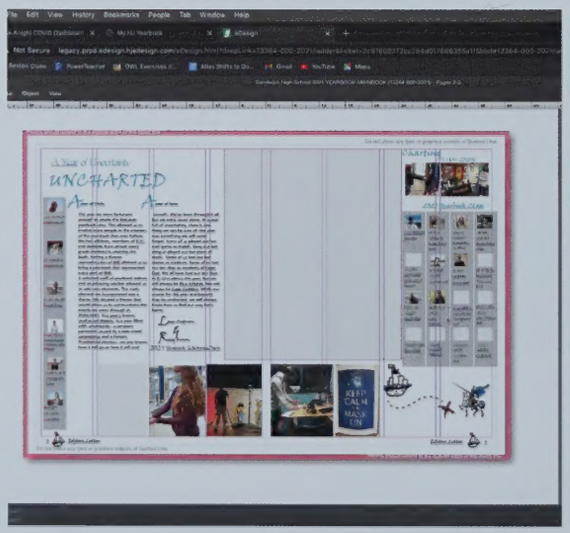

Charting A new course

2021 Yearbook Class

Mr. CHILDRESS
Adviser

OLIVIA DEMMIN
Section Editor: Sports

KENDAL MOONEY
Section Editor: Academics

MADISON VaCHON
Academics Staff

ALANNA SCHREIBEIS
Section Editor: Portraits

MADISON AZOFF
Academic staff

KEVIN GRIFFIN
Sports Staff

SAMANTHA BIRCH
Staff

SKYLAR ALLEN
Sports Staff

BRITTANY ENOS
Copy Writers

ALLISON PRETE
Academics Staff

Not Photographed:

NATASHIA MCCORMICK
Staff

AVA MILLER
Staff

TATE DALPE
Sports Staff

JACOB VARMEY
Club Staff

ALEXIS BARRET
Section Editor: Clubs

6-7: Summer 2020 and COVID's Effects

8-9: Back to School - Hybrid Mode

10-11: 2020 Elections

12-13: Senior's Bucket Lists

14-17: Senior Baby Pictures

18-19: Class of '21 Photo

20-45: Senior Portraits & Quotes

46-47: Principal's Message; Class of '21 Officers

48: Fall Sports - Team Captains

49: Cross Country

50: Girl's Soccer

51: Boy's Soccer

Summer/Fall 2020

52: Field Hockey
53: Golf
54-55: KTC Fall Production
56-57: Health & Safety Staff

An Unforgettable Summer for SHS Students

Seniors Parker Hunt, Lauren Sullivan, Lauren Serdy, Caroline Kuchar, Raelyn Mulroy, and Jack Burgess.

Seniors Connor Frazel, Ethan Hallas, Mary McGaffigan, Rylee Whelahan, Brianna Stanton, and Kyle Furlani; Junior Paige Morris.

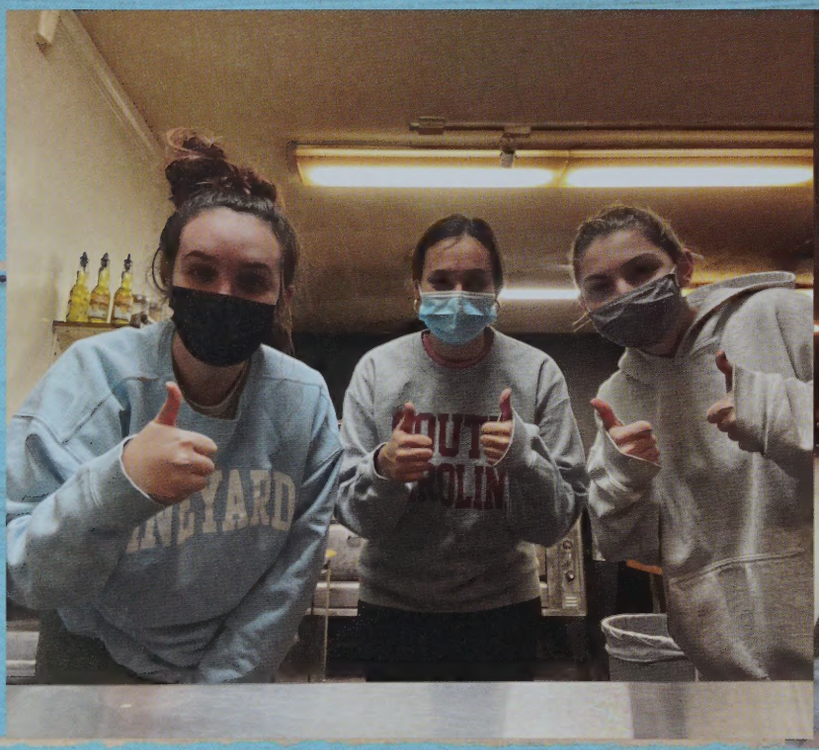

Many SHS students found safe and fun activities to participate in over the summer. Wearing masks was the new normal. However, despite having to wear masks and socially distance, students still found ways to make the most out of their summer days. Whether it was working, gong to the beach, or spending time with friends, these seniors created lasting summer memories under difficult circumstances!

Summer 2020 with Covid-19

Mask Up!

Senirs Mikalah Moore, Cami McCabe, and Lauren Sullivan

Seniors Lauren Sullivan and Caroline Kuchar

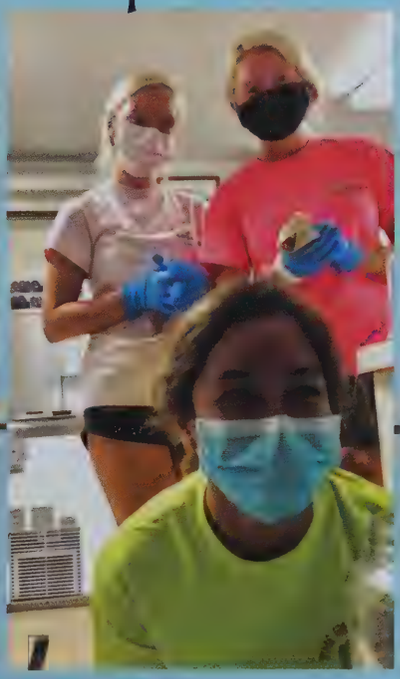

Senoirs Haley Barove, Aneka Piggot, and Paula Tanguilig

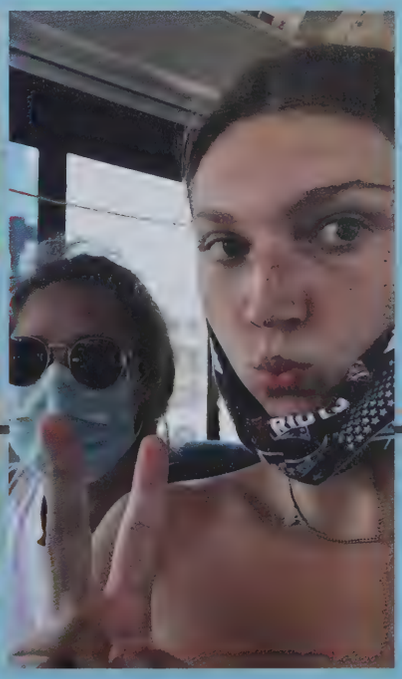

Seniors Daria Horman and Bridget Gleason

Everyone this year has had to deal with changes, and I am sure no one saw this coming. School is something that helps children become more social and grow. Having to go to school with masks and staying far away from each other makes it difficult to do that. Though wearing a mask in school can be challenging, at least we still get to go and are not completely stuck to a computer screen.Freshman Cece Donovan looks to the positive side of wearing a mask: "I do not mind wearing a mask at school. After all, it is what is keeping us safe."

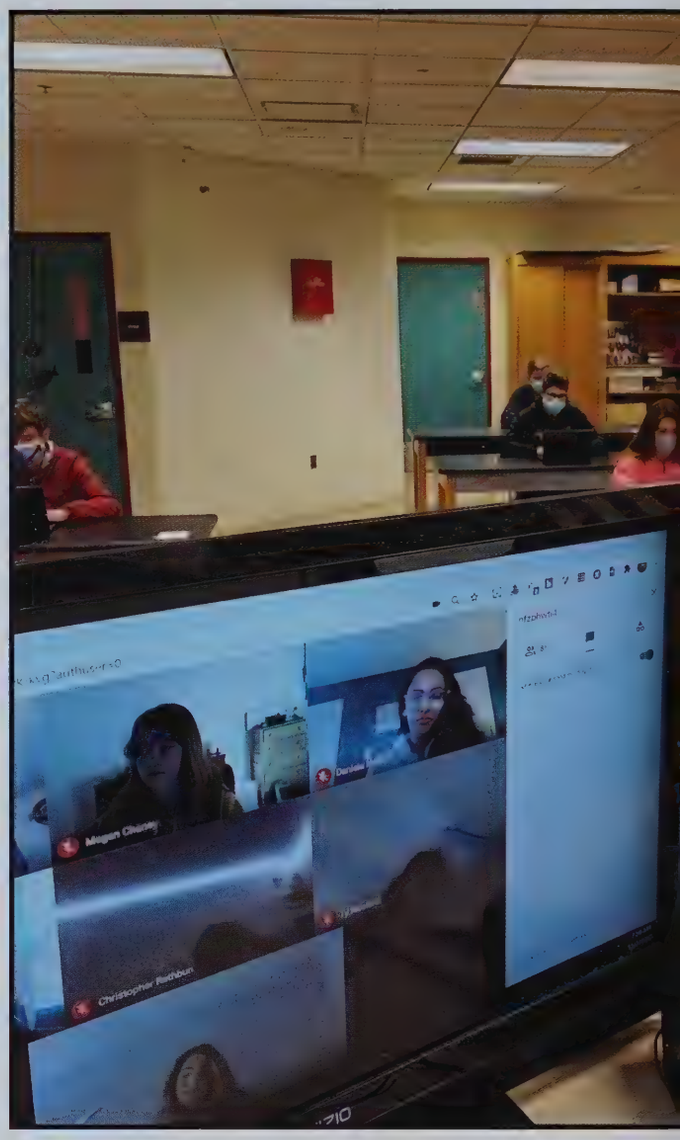

Pictured below is a sign that reminds us to social distance

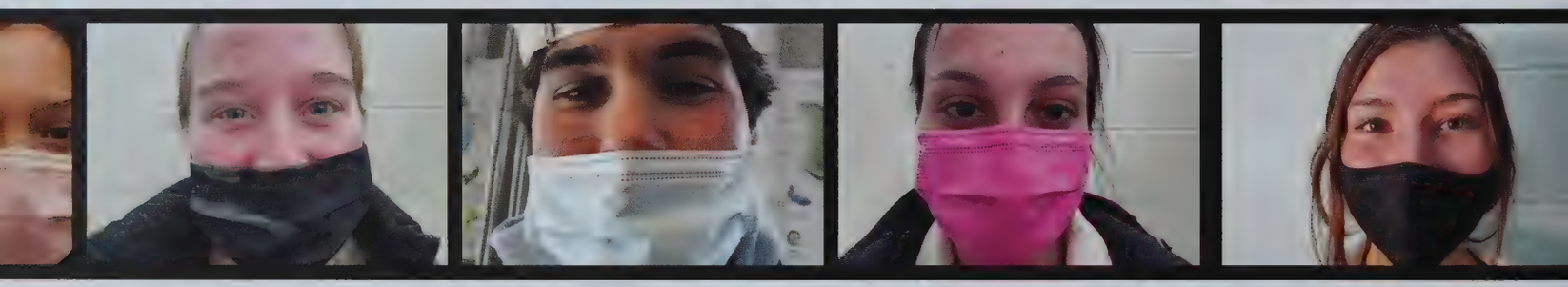

Above is Georgia Haines(Grade 12), Maura McIver(Grade 12), Caleb Richardson(Grade 11), Gianna Uribazo(Grade 12), Emily Nasuti(Grade 12),

Throughout the halls there are arrows that remind us which way to walk

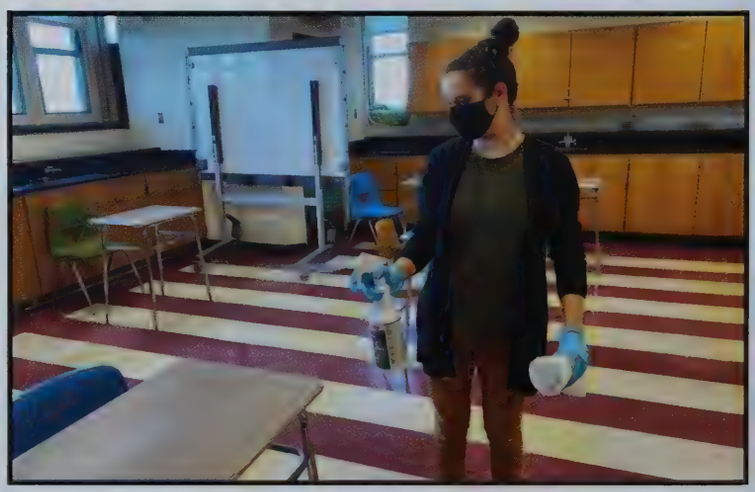

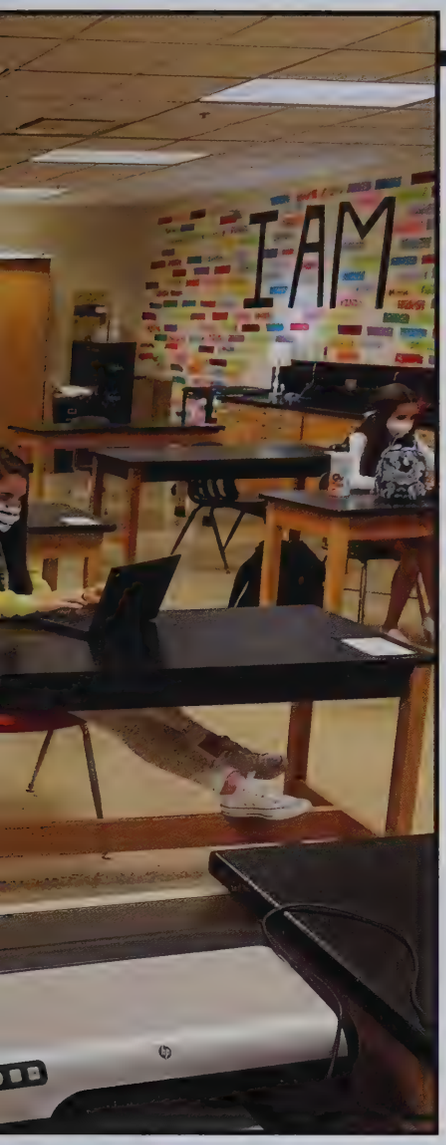

A First day Like no Other

Unlike any other school year, some students began class online. The other half came into a learning environment like no other. There were a lot of adjustments such as staying social distanced, overflow rooms, and a schedule that was completely different. Instead of paper handouts for class expectations that many students were used to bringing home, they were all electronic. Class ended five minutes early so the teachers could clean the desks. It was definitely a whirlwind of a first day, but Sandwich Public Schools Superintendent Dr. Gould better explained what went on to get everyone into the building: "We didn't think it was a good idea to stay distanced at three feet... so we followed CDC guidelines which said six feet or more is better. "

Below is Olivia Olsen(Grade 12), Patrick Richards(Grade 11), Mackenzie McCauley(Grade 12), Christine Norton(Grade 12), Riley Brown(Grade 12)

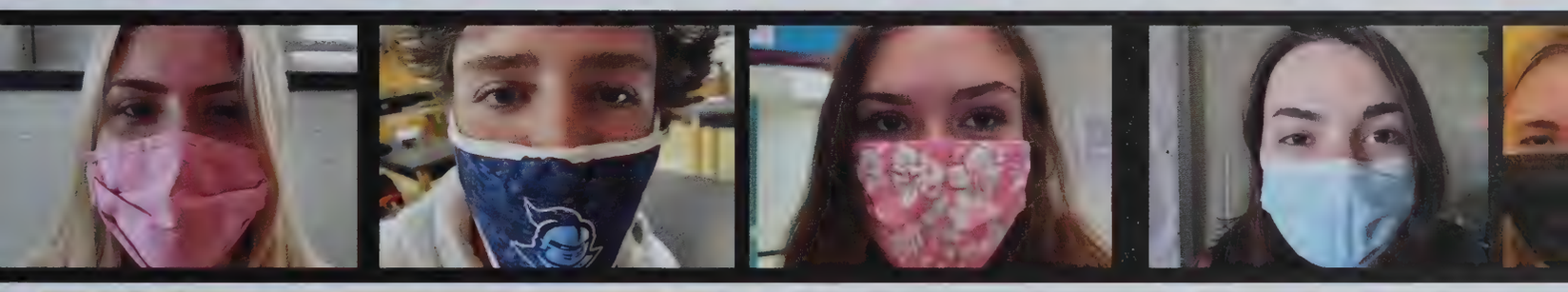

Pictured to the left we see the online half of hybrid learning

16 and Voting?

Students from all grades were polled based on their opinion of the legal voting age in our country.

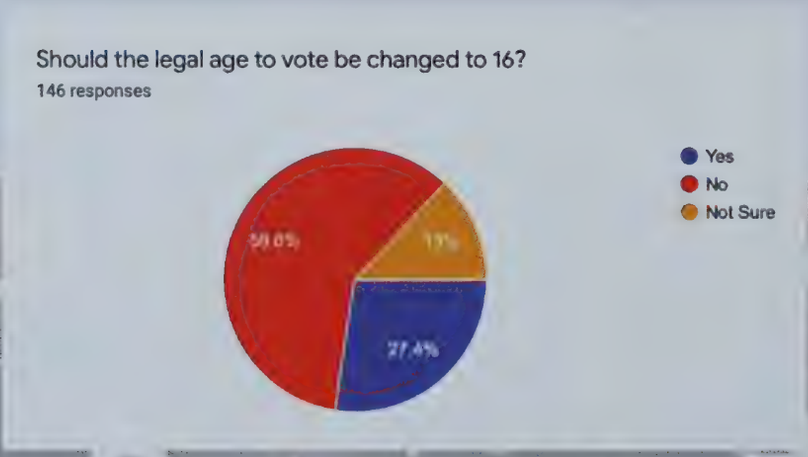

Sandwich High School History teacher Nate Everett believes that mail-in voting, early voting, and absentee ballots are "benefits for political participation." He also claims that he would support Election Day as a holiday: "people wouldn't have to choose between their work or their vote." Mr. Everett is in favor of the legal age to vote being lowered to 16 due to the fact that there is no qualification for adults other than their age. He explains that even some adults who can legally vote are not fully aware or educated on the topics they are voting for. Mr. Everett also expressed that the people have a right to vote for who they support, which makes elections so important.

First Time Voters

Blue Knight Activism

Kendal Mooney (grade 12) recently turned eighteen just in time for the presidential election. As a first time voter, Kendal voted in person on election day instead of the other options offered such as mail in ballots and early voting. "It was such a great feeling to vote for the first time and know that I now, legally, have a say." Kendal mentioned that elections are important due to the democracy of the process. She believes everyone should have a chance to have their voices heard. She encourages younger students to vote when able to, pre register to vote, and educate themselves on such topics.

"It might not seem like your vote matters, but it does in the long run."

Students Raelyn Mulroy (grade 12) and Lauren Serdy (grade 12) organize a gathering to encourage the community to vote and to do so with kindness.

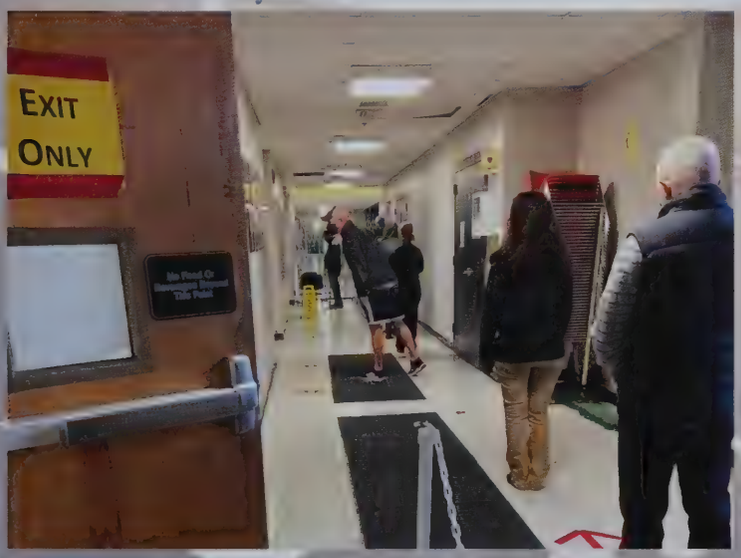

Record Turnout

Sandwich citizens wait in line to vote on November 3rd. This year, the country saw record turnout of votes. Between mail-in ballots and in-person voting, over 150 million Americans voted in this year's election.

Did You Know?

Pirate captains were elected to their positions. If they did not perform well, they could be voted out.

Bucket Lists

1. "I want to be a successful business woman and live in the city." - Bridget Gleason

2. " I want to graduate college with a degree, have a family, and be successful." - Matt Prete

3." I would like to be successful, spend time in NYC, and go see lots of Broadway shows,"- Mary Frost

4. "I want to contribute to the global community by championing human rights protection and travel to every country in the world," - Jack Burgess

5. " I hope to attend a 4-year university and travel. I hope to become a successful pediatric nurse at Boston Children's Hospitial," - Hanlyn O'Neil

6. "I want to climb a mountain."- Ben Sutton

7. "I hope to spend time in Spain so it can help me speak fluent Spanish." - Victoria McGittigan

8. "I want to someday travel through Europe." - Caroline Kuchar

2

3
THE CROWD
JERSEY BOYS
WICKED
PHANTOM
GIFTS
sbarro

the World

5

7

8

Baby Pictures

Victoria McGittigan
Mary Frost
Bridget Gleason
Aidan Rodgers

Hanlyn O'Neil
Clara Woodard
Nico Gentile
Riley Brown

Molly Hemeon
Natalie Johnston
Lane Anderson
Christine Norton

Annabelle Tomczyk
Connor Frazel
Cam Danzey
Sophie Ineson

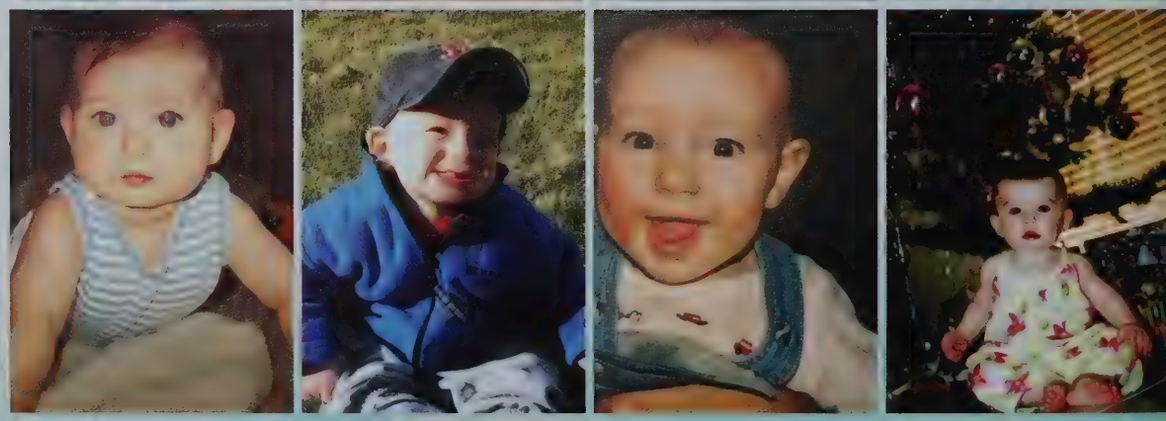

Grayson Maddox
Elizabeth Madden
Mary McGaffigan
Cameron McCabe

Ally Whaples
Ashlie Tosca
Colin Norkevicius
Lily Rosenberg

Gianna Uribazo
Kyle Furlani
Katelyn Kramer
Brendan Hofmann

Emily Nasuti
Meghan Lizotte
Kayli Dziobecki
John Mandy

Logan Law
Kacey Coker
Lily Pastore
Kristina Dillon

Madeline Vermynck
Lily Funder
Mackenzie McCauley
Kelly Oliver

Macey White
William Audyatis
Thomas Steel
Stephanie Muir

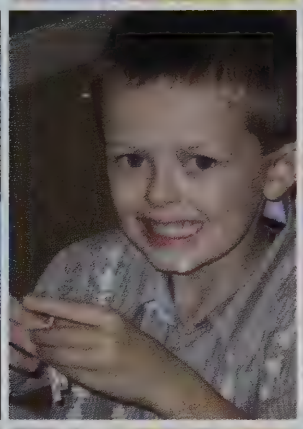

Teaghan Herren
Matthew Prete
Timothy Clark
Sam Hood

Micheal Boardley
Haley Barove
Nicholas Tully
Rylee Whelahan

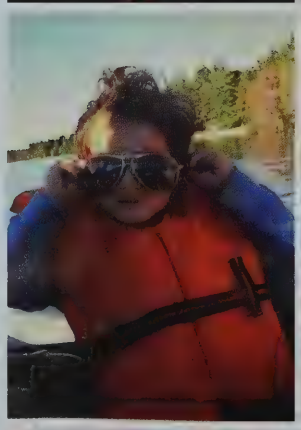

Raelyn Mulroy
Olivia Olsen
Parker Hunt
Mitchell Christian

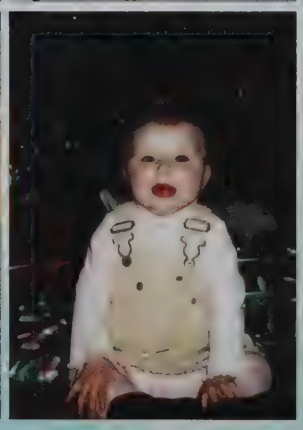

Juliette Fraser
Brittney Quarentei
Jack O'Hare
Molly Reiber

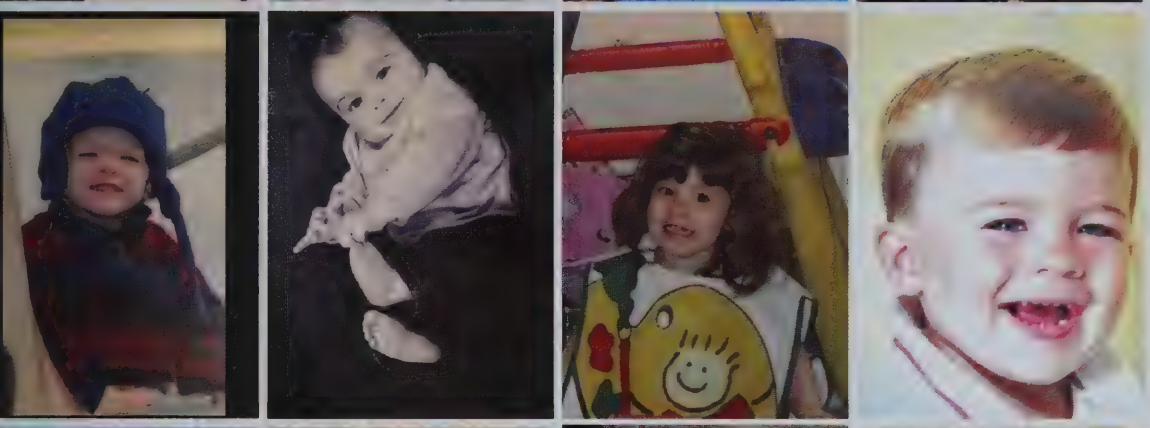

Michael Barrasso
Charles Aycock
Briana Stanton
John Burgess

Robert Cardillo
Aneka Pigott
Caroline Kuchar
Colby Leighton

Jordan DeSilva
Julia Duryea
Colin Norkevicius
Kendal Mooney

John Dykeman
Daria Horman

Sandwich High School

Class of 2021

Socially distanced and masked!

Skylar Allen

"All dreams can come true, if we have the courage to pursue them." - Walt Disney

Sports: Cheerleading

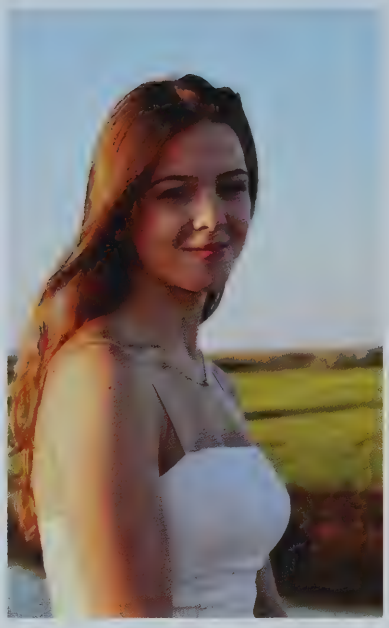

Lane Anderson

"And I knew exactly what to do. But in a much more real sense, I had no idea what to do."
- Michael Scott

Clubs: Sandwich Soul; Yearbook Editor-in-Chief; Quill and Scroll Honors Society

Lukas Anderson

"Dear future self, always remember who got you where you are today."

Sports: Varsity Football

Madison Azoff

"Wherever you go, go with all of your heart.'

Sports: Varsity Softball, Captain

Haley Barove

"How lucky I am to have something that makes saying goodbye so hard."-Winnie the Pooh

Clubs: UNICEF Club
Sports: Lacrosse; Volleyball

Michael Barrasso

"Do your job."- Bill Belichick

Sports: Hockey, Captain; Golf, Captain

Carson Arthur

William Audyatis

"Chill it out take it slow, that's how you rock our the show." - Hannah Montana & Ill Will

Sports: Varsity Basketball; Varsity Baseball

Charles Aycock

"You can call me Sarge."

Clubs: Young Republicans; Mu Alpha Theta; National Honor Society

Sports: Varsity Football;Wrestling, Captain; Baseball

Aidan Barrett

"You cannot escape the responsibility of tomorrow by evading today."- Abraham Lincoln

Clubs: Latin Club

Sports: Hockey; Baseball

Peter Belding

"You mess up my education, I mess up yo grass."

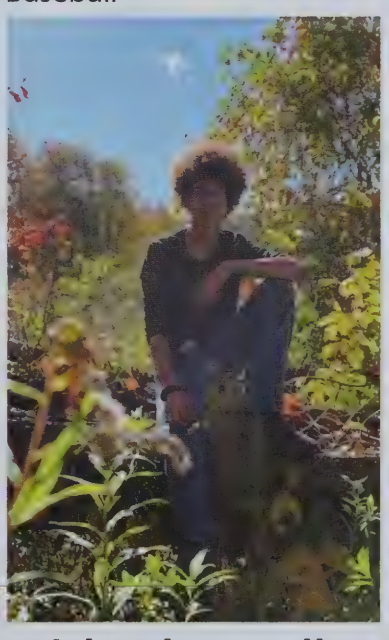

Micheal Boardley

"Are you ready for the civil war?"

Ryan Boegel

Sports: Varsity Football

Nicholas Brown

"A normal life is boring"
-Eminem

Sports: Varsity Football; Basketball

Riley Brown

"Live, Laugh, Love Sosa"
"It doesn't have to happen to you, for it to matter to you."- Anonymous

Clubs: Mentors in Violence Prevention, President; Yearbook Editor-in-Chief; National Honors Society

Sports: Varsity Lacrosse

Mitchell Christian

"The only place where success comes before work is in the dictionary."

Timothy Clark

"Who has more fun than us?"
- Jack Edwards

Sports: Varsity Hockey; Varsity Soccer

Kacey Coker

"One more mile til the gas runs out, I'm about to drive in the ocean. Ima try to swim from something bigger than me, kick off my shoes and swim good."- Frank Ocean

Clubs: Key Club; Mentors in Violence Prevention; National Honors Society

Sports: Soccer

John Burgess

"We are more alike, my friend, than we are unlike."-Maya Angelou

Clubs: National Honors Society, VP; Project 351, Sandwich Ambassador; Sandwich Soul, Section Leader; Superintendent's Council

Sports: Varsity Swim & Dive, Captain

Robert Cardillo

"You shouldn't hoot with the owls at night, if you can't soar with the eagles in the morning."

Sports: Varsity Hockey; Varsity Lacrosse; Varsity Soccer

Quinn Cavallo

Grant Cooney

"Don't burn bridges. The person you throw under the bus may be the driver tomorrow."

Clubs: National Honors Society; DECA, co-president

Sports: Lacrosse

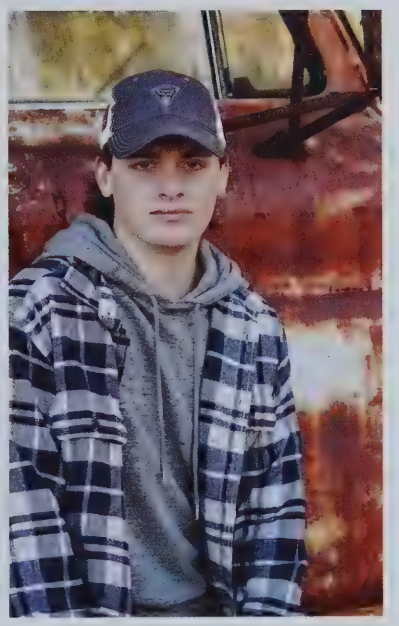

Shamus Coughlin

"I thought high school was supposed to go by in a flash, not a Zoom."

Christopher Cronin

Cameron Danzey

"No dream is too big"-Julian Edelman

Clubs: DECA

Sports: Hockey

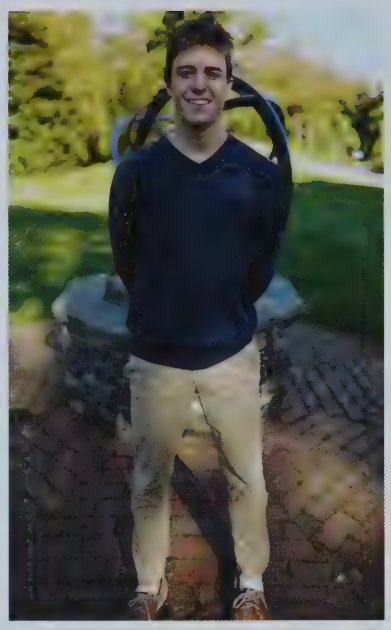

Sean Davies

"Thank you to everyone that helped me"

Sports: Wrestling

Olivia Demmin

"Sure, I sailed through high school"

Sports: Sailing, Captain

Kristina Dillon

"Mr. Vice President, I'm speaking." -Kamala Harris

Clubs: Sandwich Soul; Knights Theater Company; Key Club; Varsity Debate

Elyk Donelan

"Not all treasure is Silver and Gold."

Julia Duryea

"Yesterday is history, tomorrows a mystery, but today is a gift. That is why it is called the present."-Master Oigway

Clubs: National Honors Society; Key Club; Concert Band; International Studies

Sports: Sailing, Captain

Emma Dennery

"I am only one woman"- Mom

Clubs: Conservation Club, co-President; Mentor in Violence Prevention

Liam DePietro

"99.9% of the time we already have what we think and what we want made up in our minds. All we really ask other people to do is validate that."-Mike Falzone

Clubs: Knights Theatre Company; Sandwich Soul; DECA, co-President

Jordan DeSilva

"From shep shirts and club penguin to grad caps and gowns! So glad I'm alive and made it this far <3 God bless and I love my mom."

Clubs: Sandwich Soul; MCEO

Molly Dwyer

"Be a cupcake in a world of muffins"

Sports: Varsity Field Hockey; Varsity Hockey

John Dykeman

"My yellow brick road leads me where ever I choose;
You attack my legs, but I have a chair;
My yellow brick road feeds me fresh air;
The Joke is on you , I will not lose," - Dan Dunn from "The Joke is on You," a poem he wrote for John

Kayli Dziobecki

"I'm not great at senior quotes, can I interest you in a sarcastic comment?"

Clubs: National Honor Society; Key Club; Mu Alpha Theta, Secretary

Jayden Egarr-Harris

"I put my back against the wall to see how much I've grown."

Sports: Cross Country; Track and Field

Brittany Enos

"The only time you should look back is to see how far you have come"

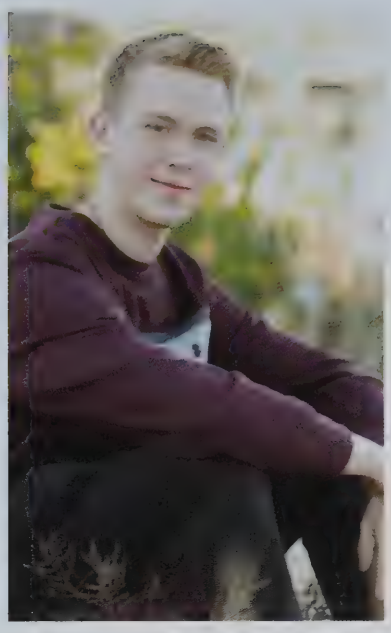

Christopher Esdale

"When life gives you lemons squirt them in life's eyes and steal its wallet"

Clubs: Sandwich Soul; Knights Theatre Company

Lily Funder

"God knew I'd be too powerful if I knew math."

Kyle Furlani

"Figuring out how you're gonna pay for college is the point in your life where you stop thinking, 'this is such a tense scene' during heist movies and start thinking, 'I could rob a bank better than these idiots.'"

Clubs: KTC Tech Representative
Photography Club Co-President

Alyssa Gardner

"You don't need everyone to love you, just a few good people and your happy."

Clubs: GSA, Vice President

Sports: Swimming

Juliette Fraser

"Friends," Season 1, Episode 4, 14:08

Spring Track

Connor Frazel

"Believe you can and your half way there." -Theodore Roosevelt

Clubs: Knights Theatre Company; Photography Club

Mary Frost

"Take a moment, say your goodbyes." - Chris Harrison

Clubs: MVP; National Honors Society; Conservation Club;Yearbook, Layout Editor

Sports: Lacrosse; Volleyball

Nicholas Gentile

"All we know is still infinitely less than all that remains unknown" - William Harvey

Clubs: National Honors Society; Science Club

Sports: Swimming & Diving, Captain

Bridget Gleason

"The most courageous act is still to think for yourself. Aloud." - Coco Chanel

Clubs: Class of 2021 Officer: Treasurer; DECA, President; National Honors Society; Yearbook, Copy Editor; Quill & Scroll Honors Society

Sports: Varsity Soccer, Captain; Varsity Lacrosse

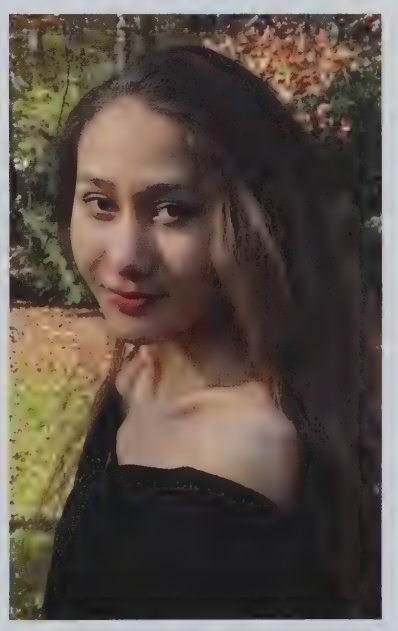

Amaya Goler Pasto

Madison Govoni

"Well that was 4 years of my life I'm never getting back."

Jack Greeley

"So the next time your feel like the world is about to end, I hope you studied because He's testing your faith again."- Kendrick Lamar

Clubs: National Honors Society; Mu Alpha Theta; DECA Officer

Sports: Varsity Soccer, Captain; Varsity Hockey; Varsity Lacrosse

Anthony Guarino

"Happiness is not having what you want, but wanting what you have"

Sports: Varsity Lacrosse

Jamison Hart

"In my book, experience outranks everything" Captain Rex

Clubs: Sandwich Soul, Tenor Section Leader; Knights Theatre Company, Co-Secretary

Molly Hemeon

"The thing about new beginnings is that they require something else to end."- Blair Waldorf

Clubs: Student Council, Vice President; National Honors Society; Quill and Scroll Honors Society

Angus Henderson

Time is a strange river, and we certainly aren't the ones on the oars, so don't dwell for too long on the riverbank we left from, we aren't going that way."-Angus Henderson

Clubs: Knights Theatre Company

Georgia Haines

"Life goes on. Days get brighter."-Mac Miller

Sports: Soccer; Lacrosse

Ethan Hallas

"I think I broke it..."

Clubs: Knights Theatre Company; KTC Board Member; Photography Club; National Honors Society

Sports: Sailing, Captain

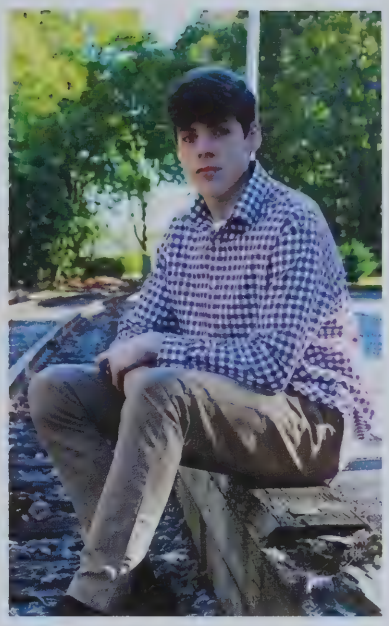

Cole Hanson

"One of the most fascinating lessons I've absorbed about life is that the struggle is good"
-Joe Rogan

Teaghan Herren

"One of the lessons that I grew up with was to always stay true to yourself and never let what somebody else says distract you from your goals." - Michelle Obama

Clubs: National Arts Honor Society, Treasurer; Sandwich Soul, Section Leader; National Honors Society; Knights Theatre Company; Senior Mentor

Brendan Hoffman

"Here's to all the places we went, and to all the places we will go"

Sports: Varsity Basketball

Emma Holmgren

"Everything you can imagine is real"

Clubs: Best Buddies; MVP

Sports: Varsity Softball, Captain

Kathryn Holz

"In this life we lead, we could conquer everything, if we just get the brave to get out of bed in the morning"

Sam Hood

"Treat the word impossible, as nothing more than motivation" -Donald Trump

Clubs: Blue Knight Television Production; "Knight Life"

Sports: Golf; Baseball

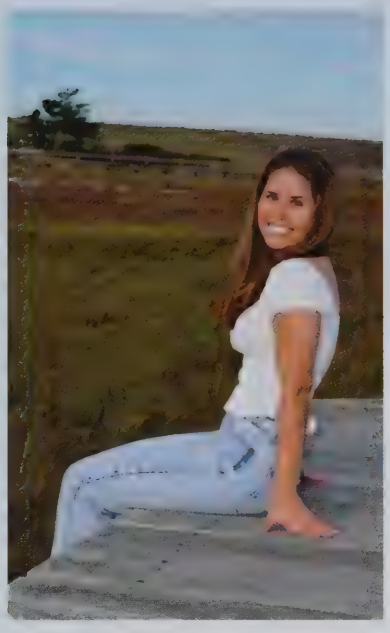

Daria Horman

"Being uncomfortable is when your going to grow the most" - Mallory Pugh

Sports: Varsity Soccer

Kelsey Jenkins

"Life is pain, Highness. Anyone who says differently is selling something."

Natalie Johnston

"I don't know where I'm going from here, but I promise it won't be boring" -David Bowe

Clubs: Latin Club, President; Student Council; Yearbook Club

Sports: Hockey; Soccer

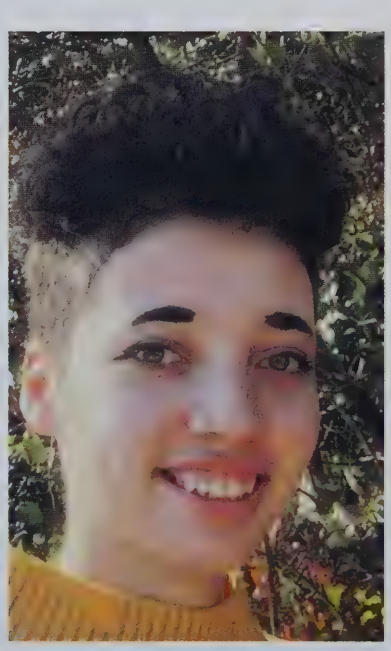

Bria Jones

"But courage need not to be remembered... for it is never forgotten" -Zelda

Parker Hunt

"Stay positive, test negative"

Clubs: Sandwich Soul, Bass Section Leader; National Honors Society; Mu Alpha Theta

Sports: Golf; Swimming

Robin Hunt

"Don't cry because it's over; smile because it happened" -Dr. Suess

Clubs: Knight Theatre Company;Sandwich Soul; Conversation Club, Co-President; National Honors Society

Sophie Ineson

"Paris is always a good idea," -Audrey Hepburn

Sports: Swimming

Morgan Jones

"You can't swim in circles and expect to be the man on the moon."

Clubs: Math Honors Society

Kevin Keegan

"The pain of regret far worse than pain of discipline."

Sports: Wrestling, Captain

Katelyn Kramer

"It's Never Crowded Along the Extra Mile" -Wayne Dyer

Clubs: Best Buddies; UNICEF Club; National Honors Society

Sports: Soccer; Basketball

Caroline Kuchar

"Don't ever make decisions based on fear. Make decisions based on hopes and possibility" - Michelle Obama

Clubs: Key Club; Latin Club, Secretary; Mentor in Violence Prevention; Chicas for Change; National Honors Society, Service Project Coordinator

Logan Law

"The World is one BIG opportunity to make your future brighter, Don't Waste It" -Logan Law

Colby Leighton

"You should enjoy yourself" -The Woo

Sports: Football; Basketball; Lacrosse, Capta

Sarah Lutsic

"Wait, what time is practice again?"

Sports: Varsity Soccer;Varsity Basketball, Captain

Devon Mackin

"Life ain't about how hard you can hit it's about how hard you can get hit and keep moving forward."

Elizabeth Madden

"Be who you are and say what you feel, because those who mind don't matter and those who matter don't mind" -Dr. Seuss

Clubs: National Honors Society

Sports: Varsity Track & Field; Cross Country

Camren Lewis

"Try to find the funny side of things it may make things happier"

Meghan Lizotte

"Stuntin' on 62 69 74 63 68 65 73, walkin' on toes" -J.G

Clubs: National Honors Society

Sports: Varsity Soccer, Captain;Lacrosse

Kaitlyn Lozano

"There is power in kindness."

Sports: Volleyball

Grayson Maddox

"If you knew me before senior year, no you didn't."

John Mandy

"Who said it was easy?"

Clubs: DECA

Sports: Varsity Basketball

McKenna Manley

"I didn't know the quotes were due today."

Ethan Mazerolle

"If you were a head, you'd be a stupid head."

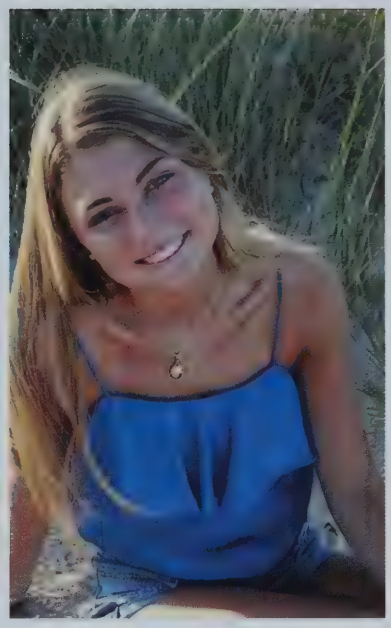

Cameron McCabe

"Enjoy the present, each moment as it comes; Because you'll never get one quite like it" -Rory Gilmore

Sports: Swimming & Diving

Mackenzie McCauley

"There are far, far better things ahead than any we have left behind."- C.S. Lewis

Sports: Varsity Cross Country; Varsity distance Indoor and Outdoor Track & Field

Maura Mciver

"it's the journeys, stop your worries you'll turn out fine."-Andy Grammer

Clubs: Student Council; Key Club; Mentor in Voilence Prevention

Sports: Varsity Hockey; Varsity Field Hockey; Varsity Lacrosse

Marie McManamin

Kyle McNally

"No one ever made a difference by being like everyone else."- P.T. Barnum

Sports: Basketball; Football

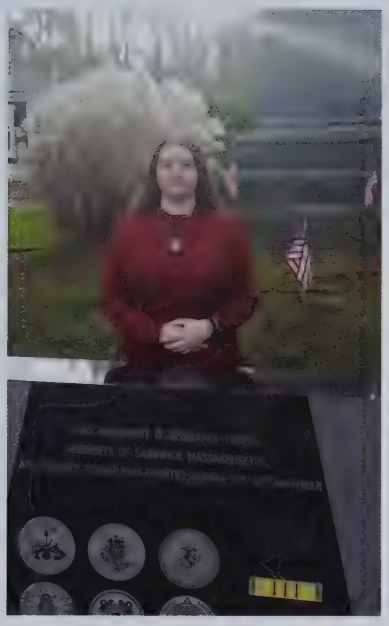

Meghan McDonald

"No law can be sacred to me but that of my nature. Good and bad are but names very readily transferable to that or this; the only right is what is after my constitution; the only wrong is what is against it."

Mary McGaffigan

"Don't live your life to please other people. Because the only person you should please is yourself. If your own self is not satisfied, you can't make others happy."- Unknown

Clubs: Latin Club

Sports: Volleyball; Unified Track & Field

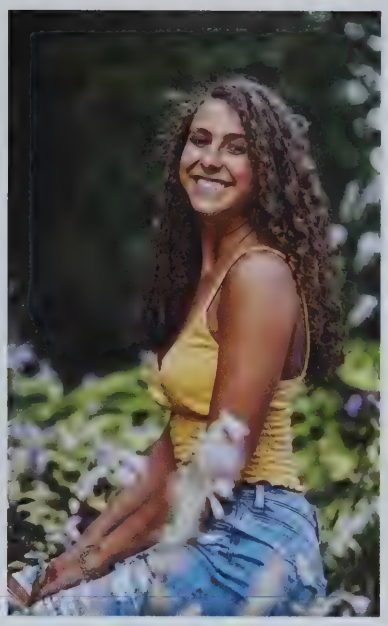

Victoria McGittigan

"What is happening?"

Sports: Varsity Soccer; Varsity Basketball, Captain

Kendal Mooney

"There's water in the flowers, let's grow" - Mac Miller

Clubs: MVP, Vice-President; Yearbook Club, Section Editor; Best Buddies

Mikalah Moore

"I could but I probably won't"

Clubs: Key Club

Sports: Varsity Swimming

Benjamin Moreno

"It's not about the size if the dog in the fight. it's about the size of the fight in the dog."

Sports: Hockey

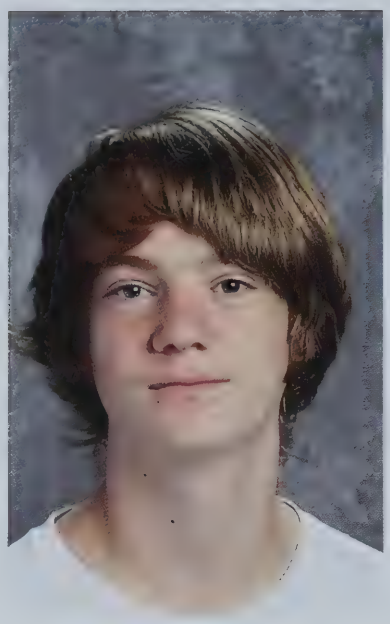

Anthony Morse

Ryan Morse

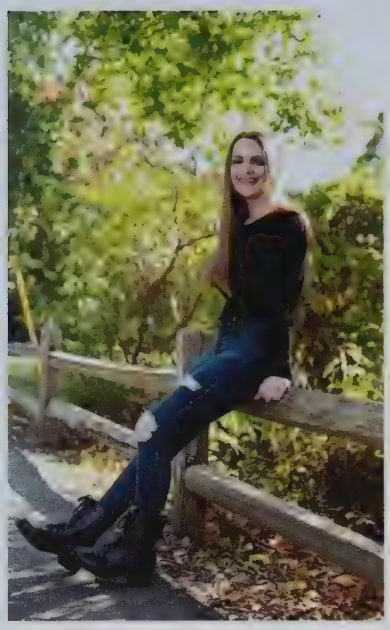

Stephanie Muir

"It is what it is."

Christine Norton

"Sometimes you gotta work a little so you can ball a lot."- Tom Haverford, Parks and rec

Clubs: Knights Theatre Company, President; Sandwich Soul, Section Leader

Molly O'Brien

William O'Brien

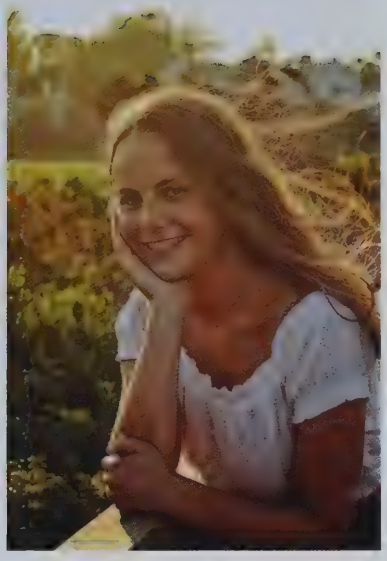

Raelyn Mulroy

"I want to do something splendid... something heroic or wonderful that won't be forgotten after I'm dead. I dont know what, but I'm on the watch for it and mean to astonish you all someday." -Jo March

Clubs: Sandwich Soul, Dance Captain; National Honors Society; Knights Theatre Club, President; Chicas for Change

Emily Nasuti

"Never be so kind you forget to be clever" -Taylor Swift

Clubs: Student Council, PR Secretary; National Honors Society; Quill & Scroll Honors Society; Yearbook, Photography Editor; Varsity Debate; Senior Mentor; Mentor in Violence Prevention; Conservation Club

Sports: Soccer

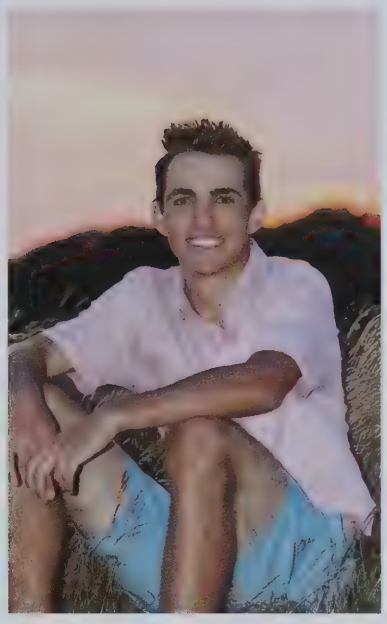

Colin Norkevicius

"It's only through failure where you can understand success."

Sports: Golf; Baseball; Hockey

Jack O'Hare

"That's a wrap, Jack."

Hanlyn O'Neil

"The difference between great athletes and champions is perseverance. Play fierce." -My Dad, Jon O'Neil

Clubs: National Arts Honors Society; Mu Alpha Theta;Key Club

Sports: Varsity Soccer; Varsity Lacrosse; MIAA Ambassador

Kelly Oliver

"Surprisingly, I do talk... Just not in school." :)

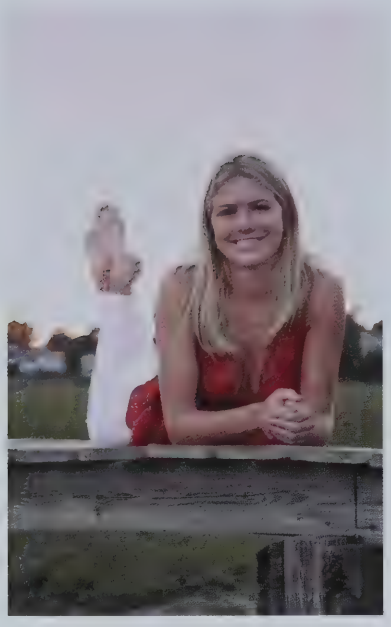

Olivia Olsen

"Everyone at school thinks I'm a freaking idiot."-Napolean Dynamite

Clubs: Student Council; DECA; Best Buddies

Sports: Lacrosse

Lily Pastore

"My wish, for you, is that this life becomes all that you want it to. Your dreams stay big, your worries stay small, you never need to carry more than you can hold."- Rascal Flatts

Clubs: Key Club, Officer; Mentor in Violence Prevention; Kindness Rock Club; National Honors Society; Conservation Club

Kta'n Paul

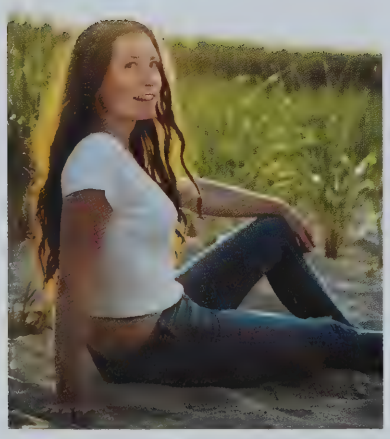

Grace Pimental

"Leave everything better than when you found it" - Dad
"Anything is possible if you've got the nerve" - Ginny Weasely

Clubs: Sandwich Soul; Knights Theatre Company

Sports: Swimming, Captain

Matthew Prete

"I'm a whole different person" - Juice Wrld

Sports: Baseball; Hockey; Soccer

Brittney Quarentei

"Beginnings are usually scary, endings are usually sad. But it's everything in between that makes it all worth living." -Bob Marley

Sports: Hockey

Jessica Perry

" Smile when you're sad, let's blow it all away, If you can laugh, the scenery will change, peeking through the clearing weather. Even when you're unsure, the road leading to happiness come into new under the blue sky."

Clubs: National Art Honors Society

Aneka Pigott

"Have the time of your life."

Clubs: UNICEF, Vice-President

Sports:Volleyball; Lacrosse

Jordyn Pimental

Molly Reiber

"Take a moment, say your goodbyes." -Chris Harrison

Clubs: Latin Club; Key Club

Sports: Track & Field

Haley Rice

Clubs: Science Club, Vice-President

Sports: Varsity Lacrosse

Aidan Rodgers

"I am ready to face any challenges that might be foolish enough to face me."
-Dwight Schrute

Clubs: Class Secretary

Sports: Lacrosse Captain; Basketball

Lily Rosenberg

"If you waste your time doing something you enjoy, then you don't waste your time" - Pascal, Animal Crossing

Clubs: National Art Honor Society, Vice President; National Honor Society, Service Hours Manager; Latin Club

John Ryan

Lauren Serdy

"The only person who can sympathize you and understand you, is you. So, be good to yourself."

Clubs: Knights Theatre Company; National Honors Society; National Art Honors Society

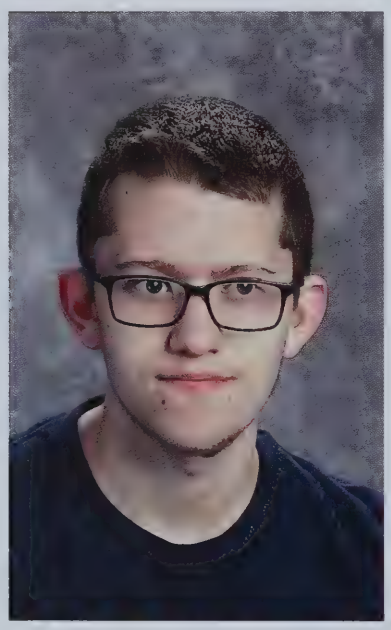

Daniel Small

Briana Stanton

"The expected is what keep us steady, it's the unexpected that changed our lives forever."

Clubs: National Honors Society

Sports: Volleyball; Unified Track and Field

Thomas Steel

"This is where the fun begins."-Anakan Skywalker

Clubs: National Art Honors Society

Emily Sheehan

"Fight the storm to see the rainbow."

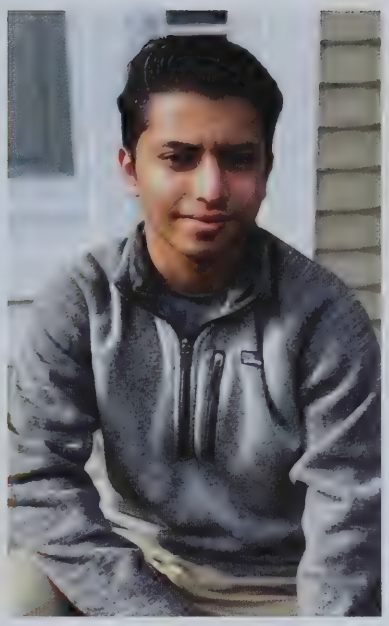

Raj Shukla

"Live life to the fullest"

Sports: Varsity Baseball

Aron Skena

Lauren Sullivan

"One time in 6th grade some boy called me a "try hard", so I spent the next 6 years proving him right."

Clubs: Superintendent's Council; Class of 2021 PR Secretary; National Honors Society, President; Key Club

Sports: Swimming & Diving, Captain

Benjamin Sutton

"Do or do not, there is no try." - Grand Master Yoda

Clubs: National Honors Society; Class of 2021, Vice President; National Art Honors Society

Sports: Varsity Soccer, Captain; Track & Field, Captain

Paula Tanguilig

"If my world were to cave in tomorrow, I would look back on all the pleasures, excitements and worth whilenesses I have been lucky enough to have had." - Audrey Hepburn

Clubs: UNICEF, President; National Honors Society

Sports: Varsity Volleyball Captain

Allan Tice

Sports: Varsity Football

Annabelle Tomcyzk

"You cannot discover new oceans unless you have the courage to loose sight of the shore" Andre Gide

Clubs: Class of 2021, President; Peer Mentor and Tutor; Ski Club, Officer; National Honors Society

Sports: Varsity Soccer

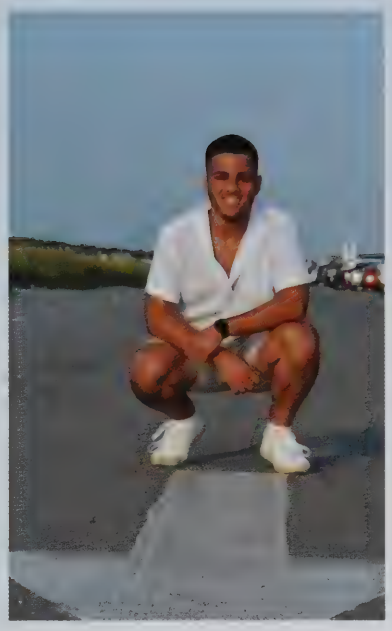

Kayo Augusto Terres

"The pain of discipline is far less than the pain of regret."

Sports: Wrestling, Captain; Soccer; Lacrosse

Tatum VanSicklen

"An entire sea of water can't sink a ship unless it gets inside; just like the negativity of the world can't drag you down unless you allow it to get inside you"

Clubs: National Honors Society; Tutoring; American Red Cross, volunteer; DECA Club, Chapter Officer

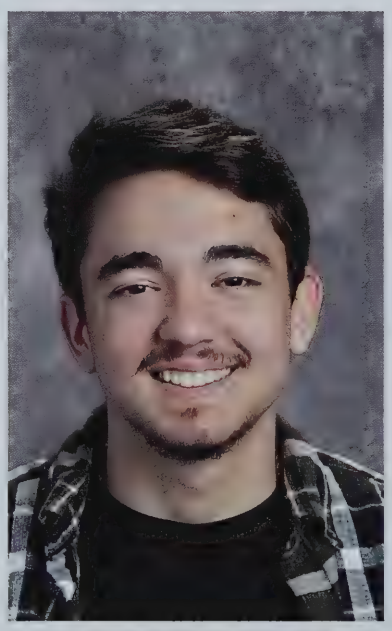

Vincent Vazquez-Davis

Madeline Vermynck

"This is due at 11:59 too?"

Ashlie Tosca

"I don't know where I'm going from here but I promise it won't be boring." -David Bowie

Clubs: Sandwich Soul, Soprano Section Leader; Chicas for Change; National Honors Society

Nicholas Tully

"I don't know what my future holds, but I know who holds my future."

Sports: Varsity Football, Captain

Gianna Uribazo

"I don't need backups. I'm going to Harvard." -Elle Woods

Clubs: Mentors in Violence Prevention

Sports: Varsity Soccer

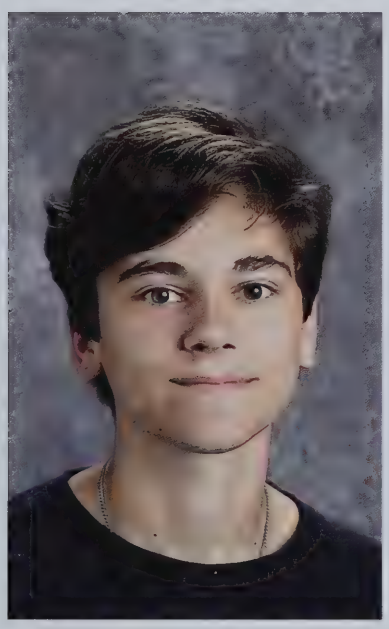

Zachary Wanat

"I love sosa, and you should too!"

Aubrey Webber

"I'd like to thank my parents for the support and all of the class group chats for the homework."

Clubs: Knights Theatre Company; Sandwich Soul

Griffin Weiner

"I haven't even begun to peak."
-Dennis Reynolds

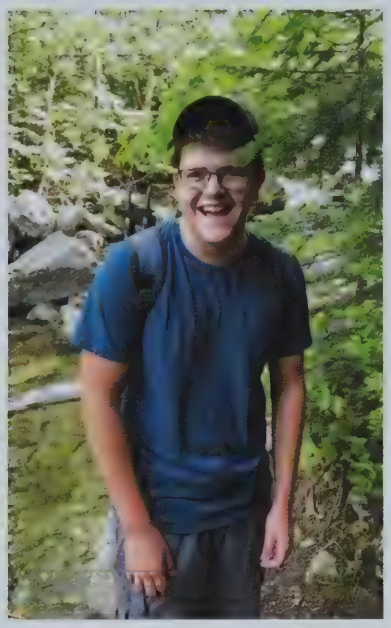

Connor Whalon

"The game was rigged from the start"

Ally Whaples

"You must unlearn what you he learned" -Yoda

Clubs: National Art Honors Society

Patrick Whearty

Rylee Whelahan

"We have to dance it out, that's how we finish" -Christina Yang

Clubs: Best Buddies; Instrumental Band; Jazz Band

Sports: Unified Track

Macey White

"If people are doubting how far you can go, go so far that you can't hear them anymore."

Clubs: Key Club

Sports: Field Hockey, Captain; Lacrosse

Clara Woodard

"Life's a climb." -Hannah Montana

Clubs: Best Buddies

Sports: Varsity Soccer

Sopheia Zaw

NOT PHOTOGRAPHED:

Minnah Ahmed
Liam Benway
Nathan Holzworth

"It is not in the stars to hold our destiny but in ourselves," - William Shakespeare.

Thank you for six wonderful years at Sandwich High School/STEM Academy, Class of 2021!

SHS Administration

Jim Mulcahy
Principal

Throughout last spring and the summer, the Sandwich High School/STEM Academy worked tirelessly to develop a plan to get students and staff back into the building safely. Because of their efforts, planning, and hard work, students were able to start the year on September 15th in-person through a hybrid model while many schools across the state and country began remotely. From the logistics required to contact trace to developing Cohorts A, B, and C as well as students who chose to learn all remotely, their diligence and careful planning enabled us to go to school and make the best out of a uniquely challenging year. From the staff and students of SHS, thank you for all you've done for us this year!

Josh Tarsky
Assistant Principal

Jeanne Nelson
Assistant Principal

Class Officers

Message from the Class President:

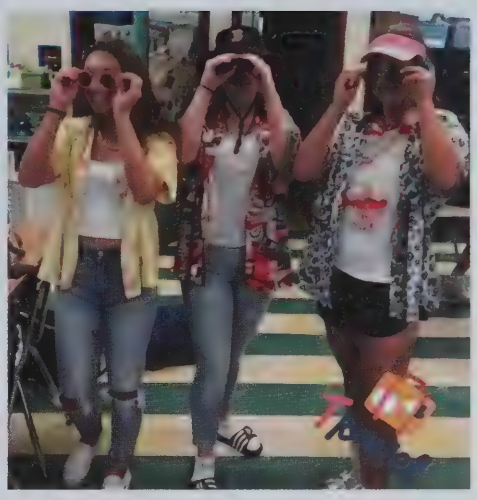

The Class of 2021 has persisted from the very beginning. As the years went on we were able to all come together (not too close) to form a community that I am very proud of. When I look at the Class of 2021 I see maturity, growth, and a group of responsible young people who are doing the absolute best they can despite the circumstances. I see my peers excelling in clubs, the arts, and athletics and most importantly being there for one another. I am proud to graduate alongside this group of amazing students and I know they will continue on to incredible things.

Annabelle Tomczyk

President: Annabelle Tomczyk

Vice President: Benjamin Sutton

Treasurer: Bridget Gleason

Secretary: Aidan Rodgers

PR Secretary: Lauren Sullivan

Boston Globe All-Scholastic Athletes, Fall 2020

Senior Sam Hood

Sam Hood is the Cape & Islands MVP (37.1 scoring average) and was the medalist in eight of ten matches. A four time league all-star and the 2019 South individual champion, Sam will go on to play golf for Bryant University.

Junior Paige Hawkins

In 10-1-1 finish for the Blue Knights, Hawkins scored 16 goals and assisted on nine more. A three-year Cape & Islands All-Star, she was the Atlantic Division's MVP. She has 73 points in three seasons for the ice hockey team.

Boys & Girls Cross Country

Running an Uncharted Course

This past was quite different from seasons past, but the teams still had a successful season. Junior captains Caitlin Kelly and Claire Davies said that they saw some differences in the rules and regulations but many more on how the team dynamic was as a whole. When MIAA rules were announced, the cross country teams were excited to hear that they were not required to wear masks while running; instead they had to maintain distance. Kelly and Davies stated that due to COVID, schools could not to participate in invitational meets, where multiple schools compete in one place. One difference the captains noticed was that the girls cross country team this year was a young team compared to years past. The team lost seven seniors last year, so they had to adapt to a smaller and younger team. Kelly said that because they had a younger team, they hope this will lead to future success. Overall, the team did not score as high as they would have liked, but Kelly and Davies said the girls set some personal records and had an enjoyable season despite the restrictions. Everyone is hoping for a return to normal next year.

Girls Soccer

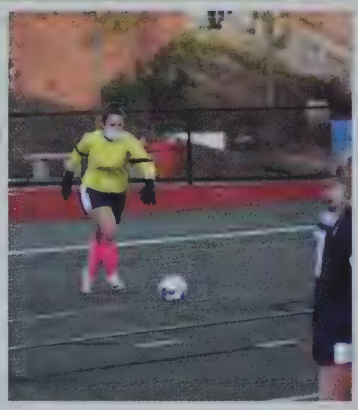

"I couldn't have asked for a better group to go through this challenging season with. We adapted quickly, making it a fun and competitive season." - Meghan Lizotte

"All great things must come to an end." - Clara Woodard

"I'm so grateful to have gotten a senior season in with my best friends, considering the limitations the pandemic has brought us." - Bridget Gleason

Sponsored by Cape Gynecology:
"Congratulations to all of the awesome seniors who have been playing together since the beginning.
#ALLIN #MTOCCHAMPS #GOBEEG"

Boys Soccer

Shouldering the Burden

Overcoming New Rules to Succeed During a Pandemic

COVID's effects on soccer resulted in more intense play, increasing the speed and pace of play of the game. Referees were more strict with fouls and penalties. Senior Captains Ben Sutton and Jack Greeley stated that "wearing a mask while playing made it more difficult to play, but it was a small price to pay if it meant they could have a season."

Defense changed as well. Both captains expressed how tough it was not being able "to head the ball in sticky situations." The players adapted and used their chest or shoulders instead to change the ball position. Overall, the SHS soccer teams overcame these obstacles each and every game and worked hard to play together and succeed as a team in a year like no other.

Field Hockey

Seven Up

This year, field hockey looked quite different due to the COVID pandemic. Instead of eleven players for each team, teams were limited to seven-on-seven play. Due to these new requirements, players had to run more with less players to rely on while also wearing masks during games.

Senior Captain Molly Dwyer said that "It's hard to do extra running because it can be hard to catch your breath with a mask on." Despite the restrictions and less players, the season was a success, and the team won their conference championship.

Men's Golf

An Uncharted Course

Unlike other sports, golf did not see many changes due to the COVID pandemic. The only major change they had to endure was the requirement to wear masks when they were close to others. Senior Captain Sam Hood said that "COVID did not affect any of the rules, but it did affect the length of the season."

This year, the season only consisted of ten matches, and the golf team lost a chance to play for the Willow Cup.

Another obstacle the men's golf team faced was that a team member tested positive for COVID, bringing the pandemic really close to home. While having the season cut short was not ideal, players and their family's health always came first.

Let's Go to the Movies

Throughout the difficult times, KTC made a collaborative film where each group selected a scene from a TV show or a movie and performed the part. Senior Raelyn Mulroy said that this experience was something she really enjoyed because it gave her more of an opportunity to experience what its like to be filmed for acting instead of doing a live performance. There were student directors who were able to offer their perspectives and interpretations of the scenes from the films. It was such an alternative project because it let each individual group put their own creativity into their projects, giving them a lot more freedom than a typical production. Each student got to film a part, so everyone felt very involved a part of the films.

Kevin Lasit, Melinda Lasit, and Chris Dumas at the Red Carpet for the premiere. Knights Theater Company hosted a Premiere Night at Sandwich High School's auditorium where club members could be the first to see the production before its release to the public.

KTC Board

Co-Presidents Christine Norton and Raelyn Mulroy

Co-Secretaries Jamison Hart and Caleb Levesque

Co-Publicity Managers Ray Milburn and Paige Burkey

Co- Actor Representatives Luke MacDonald and Tristan McCartney

Co-Tech Crew Representatives Kyle Furlani and Ethan Hallas

Directors Melinda Lasit, Kevin Lasit, and Chris Dumas

100/100 ways you stand out: "I am the shortest person in my grade." -Name Here (11)

99/100 ways you stand out: "I am a starter on varsity soccer." -Bryan Moreno (11)

the DAILY impact Of COVID at SHS

Faculty, staff, and students learn to cope with the day-to-day precautions necessary to get through the pandemic.

Ella O'Brien (grade 10) commented that Covid has had an impact on her mental state mostly in a negative way: "I could not go out for months with my friends and I don't have siblings so it got pretty lonely at times but I'm glad we have somewhat returned to normal." Ella advises everyone to stay positive during these tough times and be considerate of others: "There are just a few more actions I have to watch out for now and changes with school which can be hard but we have to get used to it." Ella adds that there have been some difficulties with the new hybrid schedule and making adjustments but ends her statement with hope: "I wish it was different but unfortunately that's not the way it is right now."

Mackenzie Arthur (grade 10) elaborates on Covid and the impact it has had on her mental health both positively and negatively: "I'm coping with all the changes in the world by surrounding myself with someone who makes me happy."

Georgia Haines (grade 12) claims that COVID has been really difficult to handle especially during quarantine. She continues, saying that it was very isolating and disappointing since as an upperclassman, she missed out on certain things such as prom and lacrosse season: "Although we did miss out on some things in the spring, at least we get to be in the building again and see each other." One of Georgia's ways of staying active and taking care of her mental health was spending time outdoors such as walks with her family. Now that quarantine is over, she has been focusing on school work and trying to stay positive. Georgia offers words of advice to anyone struggling with our current state, "Go on living as normal of a life as possible while still being mindful of other people and wear your mask."

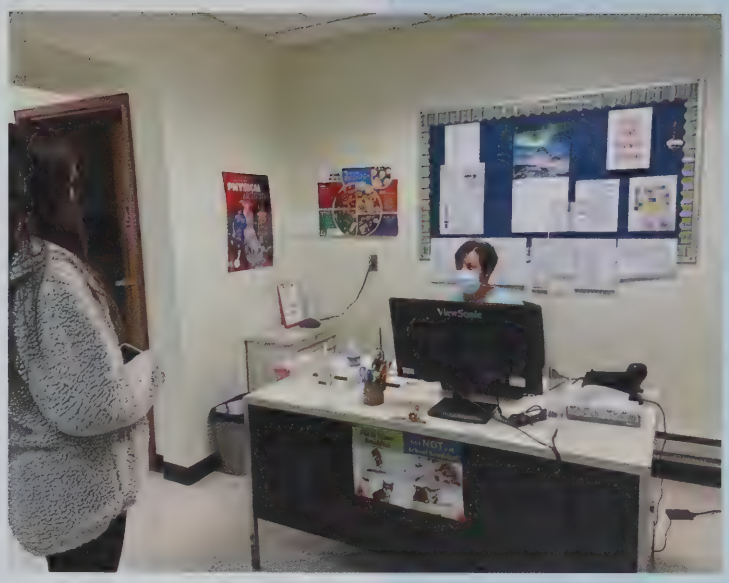

Sophomore Allison Prete visits school nurse Jennie MacDonald

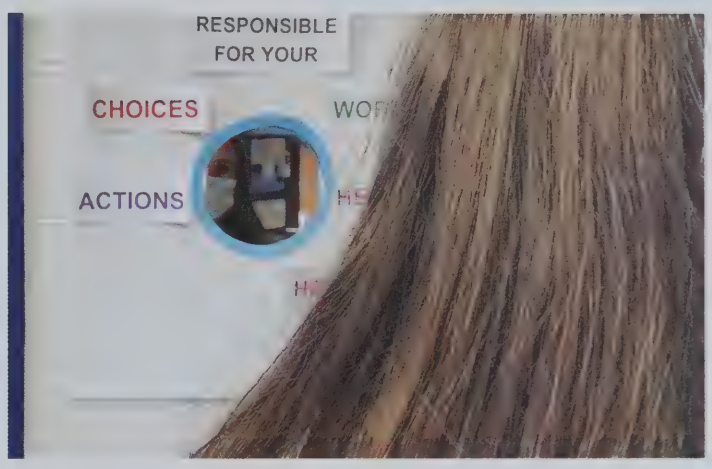

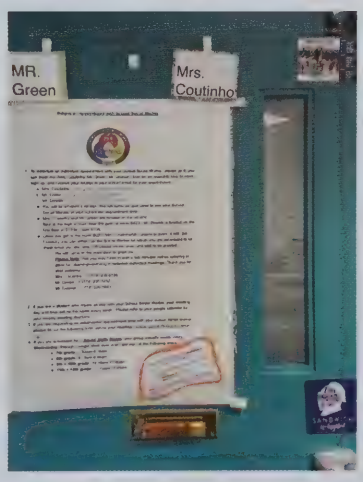

Sarah Prete (grade 10) says that COVID has had a personal effect on her mental health but she is staying strong during such a difficult time. "I'm coping just like everyone else." Sarah encourages others to keep moving forward and to focus on the present instead of dwelling on the past. She also adds, "Keep your head up because everyday is new." Sarah briefly explained the ways she coped over the quarantine period which included getting fresh air and going on a run and going on midnight drives with her siblings in order to destress and process what was happening. "For me personally, It's all new and everything is so changed and chaotic, so I tend to get stressed."

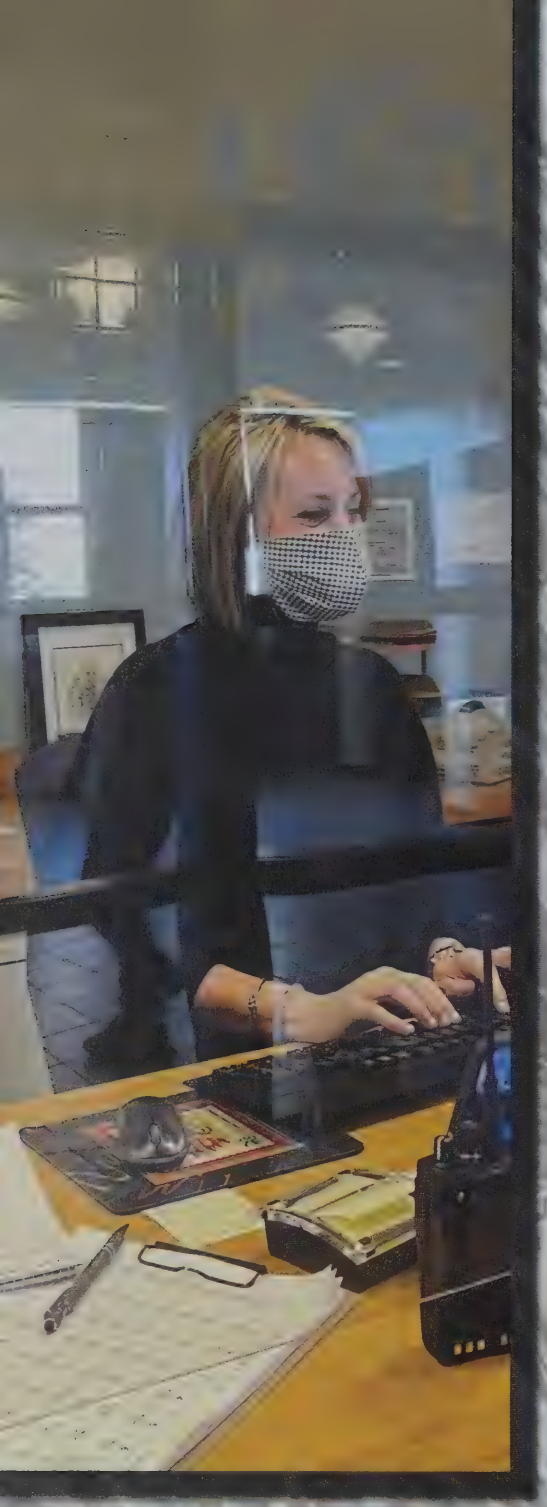

60-61: Sandwich Giants
62: Sandwich Soul
63: Chicas for Change
64: Winter Sports Captians
65: Girls Basketball
66: Boys Basketball
67: Girls Hockey
68: Boys Hockey
69: Swimming
70-73: SHS Art Show
74-75: Science Department
76-77: Coach Green Memorial

Fall/Winter 2020/2021

78-79: Throwback Page
80-81: Underclass Officers
82-95: Underclassman Portraits
96: Gender Roles
97: Criminal Justice
98-99: Impactful Teachers
100-101: Health/P.E. Classes
102-103: Broadcast
104-105: Mu Alpha Theta
106-107: Support Staff/Front Office
108-109: Guidance Counselors/Cafeteria
110-111: Custodial Staff/DECA

Sandwich Giants

Each holiday season, Sandwich businesses, residences, and public places light up with what the town knows as the Giants of Sandwich, sculptures designed and created by Sandwich artist Michael Magyar. Some of the giants represent local businesses such as Titcomb's Bookshop on Route 6A, or the Sandwich Car Wash on Route 130. Others represent the school such as the giant Blue Knight standing guard at the entrance to the parking lot.

The angels that flank the town sign on Route 6A (center photo above), however, represent something more: they were placed to honor the memories of Sandwich teenagers Jeffrey Hayes and Maggie Smille, students who died from illnesses in 2007.

Mr.Magyar has been making the statues since 1996 when he created Moto-San, the glass-blowing giant in front of the Sandwich Glass Museum (Photo 7, next page). Since then, he has added more and more statues through the years with almost 70 now lighting up the town during the cold, dark nights of winter.

The Sandwich Chamber of Commerce publishes a list of all of the Giants and a map (next page, bottom), and residents and visitors can travel around town to try to locate all of them.

Since 1996, these giants have become part of Sandwich's unique identity and bring festive cheer to the Cape around the holidays and throughout the winter.

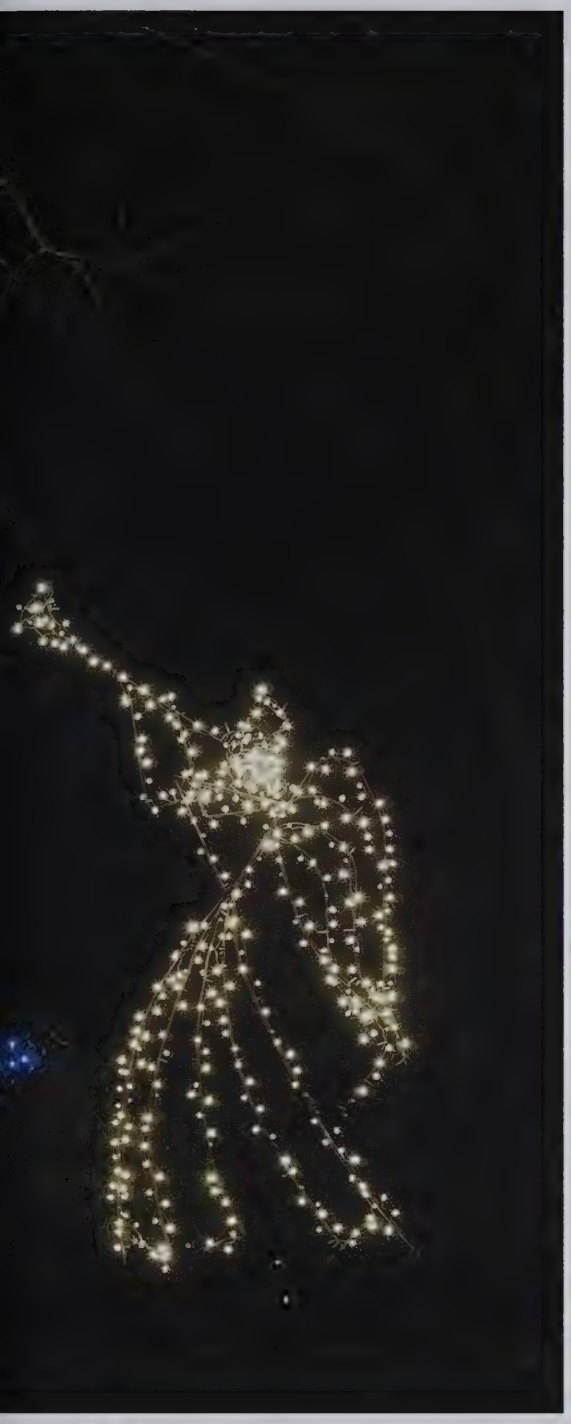

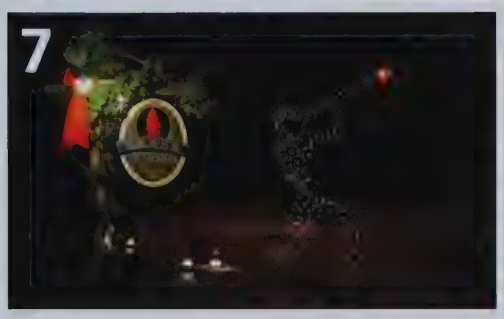

CENTER: Angels highlight the entrance to Sandwich on Route 6A

PHOTO 1: A candle lights up the lawn of the Sandwich Lodge on Route 6A
PHOTO 2: A mounted Blue Knight stands guard in front of Sandwich High School/STEM Academy
PHOTO 3: Titcomb's Bookshop's 18th Century Colonial
PHOTO 4: A giant Shopper welcomes guests to the Route 6A Convenience store
PHOTO 5: A giant Firefighter lights up the Sandwich Fire Department station on Route 6A
PHOTO 6: A Dragon coming out of the sea decorates a yard on Tupper Road
PHOTO 7: Sandwich Glass Museum Glass-Blowing Giant downtown

The Sandwich Giants

How many Giants will you see? Use this list to help you keep count!

☐ 1 Angels	☐ 30 Nativity	☐ 60 The Squire
☐ 2 Dolphin Candlestick	☐ 31 Rise	☐ 61 Ice Cream Man
☐ 3 Daniel Webster	☐ 32 Pizza	☐ 62 Herb the Tuna
☐ 4 Old Man Winter	☐ 33 Service Man	☐ 63 Star of Bethlehem
☐ 5 Episcopal Shield		☐ 64 Police Car
☐ 6 Carousel Horse	☐ 35 The Kayaker	☐ 65 F.S. Readers
☐ 7 Crow	☐ 36 The Poinsettia	☐ 66 Fitzie's Barber
☐ 8 Gardener & Flowers		☐ 67 Sudsy
☐ 9 Lobsterman	☐ 38 Puppy Love	☐ 68 Golfer
☐ 10 The Inn Keeper	☐ 39 Peanuts	☐ 69 Kangaroo
☐ 11 Holiday Treats	☐ 40 St. Michael	☐ 70 [illegible]
☐ 12 Colonial Man	☐ 41 Big Fish	☐ 71 Town Hall Frosty
☐ 13 Sand Dollar	☐ 42 The Swan	
	☐ 43 The Mason Bee	☐ 73 Horseshoe
	☐ 44 Fly Fisherman	☐ 74 The Juggler
☐ 15 Moto-Sam the	☐ 45 Purl	☐ 75 Angel at Home
☐ Glassblower	☐ 46 Classy Cuts	
☐ 16 Floral Foundation Angel	☐ 47 Women of Willow	
☐ 17 Farmaggios	☐ 48 Wish Gift	
☐ 18 "Just in Time" Student	☐ 49 Tooth & Toothbrush	
☐ 19 Tootsie Roll Lollipop	☐ 50 Musical Note	
☐ 20 The Family of Love	☐ 51 Salty Lou	
☐ 21 SHS Blue Knight & Square	☐ 52 American Flag	
☐ 22 Cranberry Harvest Man	☐ 53 Watson	
☐ 23 Reading Power	☐ 54 Piggie Bank	
☐ 24 Wonderland Xmas Tree	☐ 55 Dragon	
☐ 25 Freeman with Horse	☐ 56 Light Love	
☐ 26 Wood Carver	☐ 57 Pizza	
☐ 27 Peter Rabbit	☐ 58 Santa's Sleigh & Christmas Tree	
☐ 28 Rainbow Dove		
☐ 29 North Star	☐ 59 Marco Tomato	

Your Guide To

The Sandwich Giants

How many of The Giants will you see this Holiday Season?

Challenge yourself! Make it a family tradition to discover them all. And don't forget to show your appreciation to all the town businesses along the way!

Use this guide & map to help you locate all of them

Sandwich Soul

Sandwich Soul, SHS's show choir, has been difficult for its members this year because they cannot rehearse or sing indoors. Instead, to be safely distanced they have to sing outdoors. Senior Christine Norton says that people have brought heat lamps and blankets to stay warm; while it is not what they expected, she is "so glad we still get to sing together and lift each other up in times like these." The feeling of joy is unanimous among members of Sandwich Soul as Senior Grace Pimentel says that they are "all so grateful that we are still able to have this amazing club."

Senior Raelyn Mulroy credits the members of Soul with how accommodating everybody has been and credits the Lasits for being so understanding. Soul has been very flexible and understanding this year and has been able to do performances for Cape Winds, Decatur House, and Heritage. Soul still plans to do their annual coffeehouse concert in February, which is great for members of Soul who have had to endure so much throughout the year and be flexible practicing throughout the harsh outside weather.

Chicas for Change

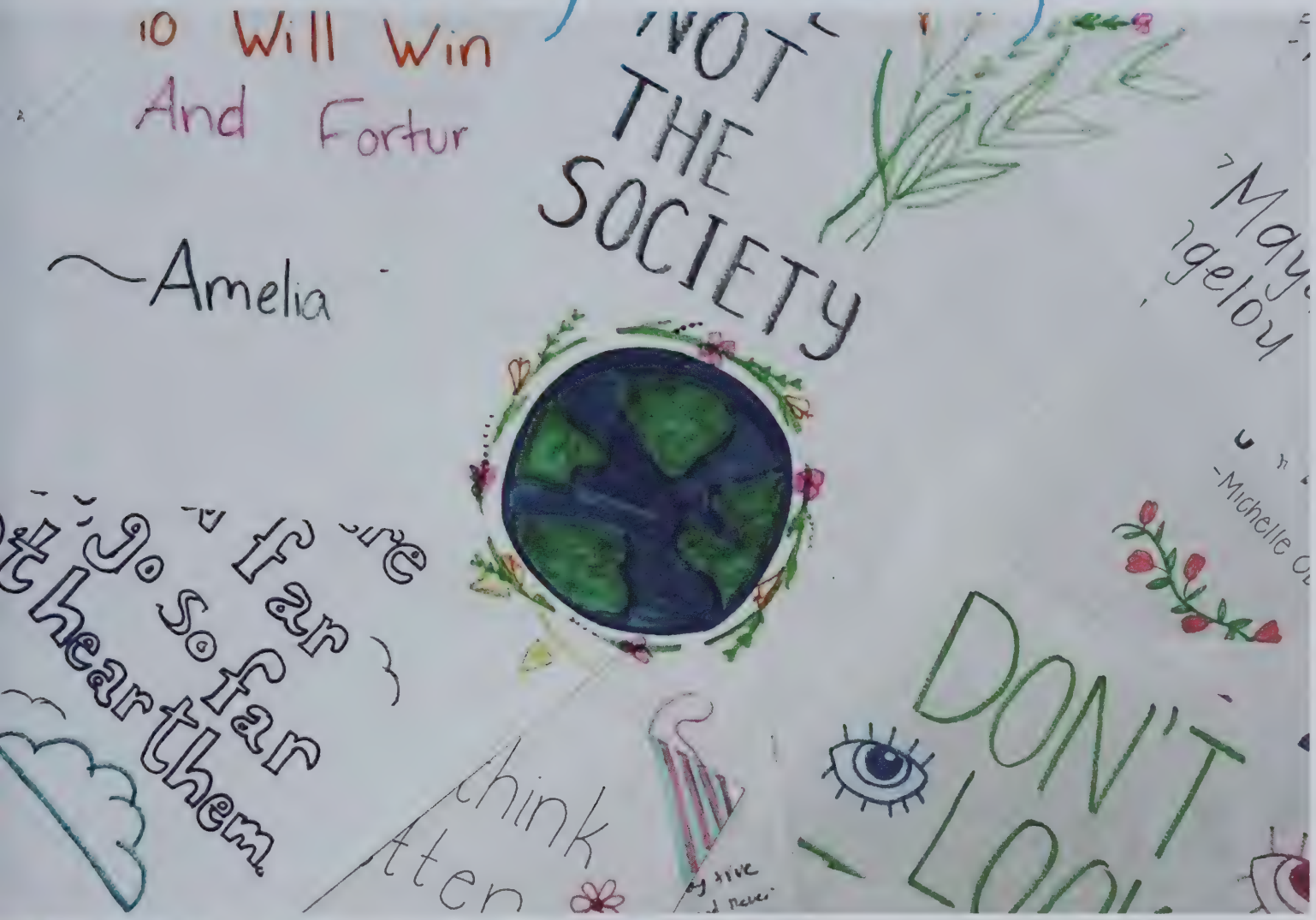

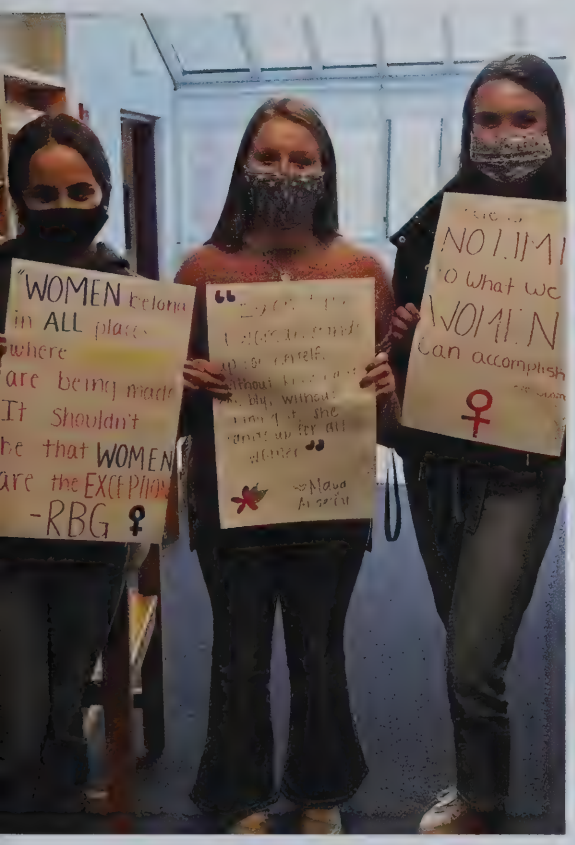

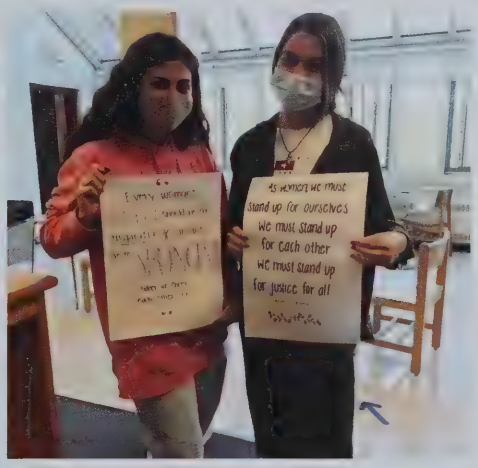

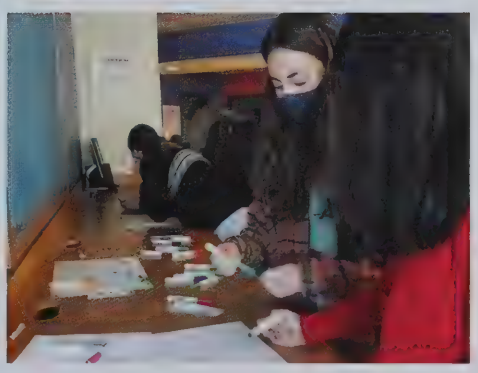

Chicas for Change is a women's empowerment club. Every three months the club picks a few topics to discuss and to focus on. The group has started out talking about body image, how hair can really affect self-esteem, and how racial discrimination is shown in these hair products. The club's goal is to build and boost the confidence for the women who join. They set both personal and group goals to try to accomplish throughout the year. They have also expanded the availability of feminine products throughout the school.

Winter Sports Captains

Mike Barrasso and Colin Norkevicius

Maura Meiver and Molly Dwyer

Chris Cronin and Colby Leighton

Victoria McGittigan

Swim & Dive

Jack Burgess

Nico Gentile

Lauren Sullivan

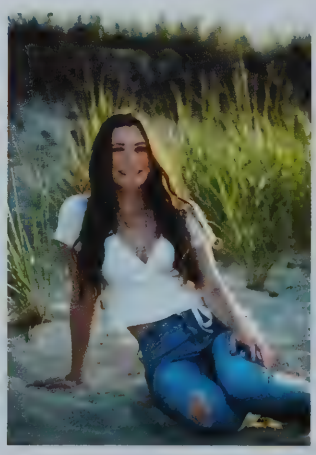

Grace Pimentel

Girls Basketball

In recent years, the girls' basketball team at SHS always performed well. This year, despite the challenges of COVID, the team formed a bond and competed well throughout the shortened season. They played with masks, no crowds to support them, and with altered rules such as no jump balls, but they persevered and grew as a team and as individuals.

Boys Basketball

The boys basketball team had a fantastic season. However, the team will lose many graduating seniors after this year. Captain and senior Colby Leighton says that "It's definitely bittersweet. I am sad I have to let go of the game, but I'm fired up for whatever my future has in store both athletically and academically." This year's seniors have left big shoes to fill for upcoming classes of players.

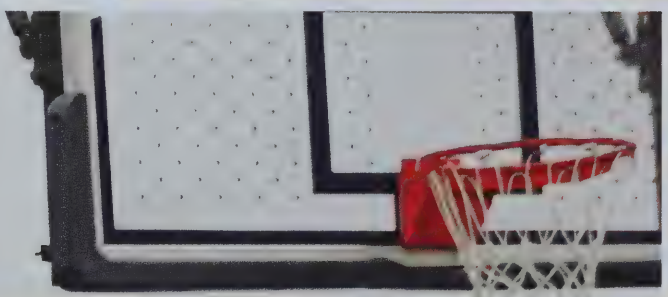

Girls Hockey

The Lady Knights had a very strong season, finishing 9-2-1. Senior Molly Dwyer shared her thoughts on their year: "I was really excited for my senior year of hockey, but its also sad because its my last season. Not much has changed until this year. Its very hard not to socialize with teammates." Their season unfortunately got cut short, like the other winter sports, due to a positive case of COVID within the team. Aside from that, it was another solid year of hockey played by the Lady Knights.

Boys Hockey

With a 12-1-2 record, the Cape & Islands League Banner, and beating Barnstable for the first time in 10 years, this was a season for the books. Before the season, Senior Rob Cardillo reflected on his hopes for his senior season: "One goal would to be to win the Cape & Islands League. We also want to beat Falmouth and Barnstable. But its crazy that its my last year of high school hockey - it feels like just yesterday I was a freshman trying out for varsity." To top it all off, they even brought home the Canal Cup.

Swim & Dive

COVID has affected Swim and Dive quite differently from other sports; while the team would normally travel together to their meets, this year they were "virtual." Swimmers report out their times to a judge who decides who won the races. This has caused meets to go from taking about three hours to taking just about an hour and a half. Quieter stands and a quieter pool deck has not diminished team spirit. Senior Lauren Sullivan is very thankful to be able to swim this year and is grateful to everyone who made their season possible.

Junior Captain
Eunan Kirby

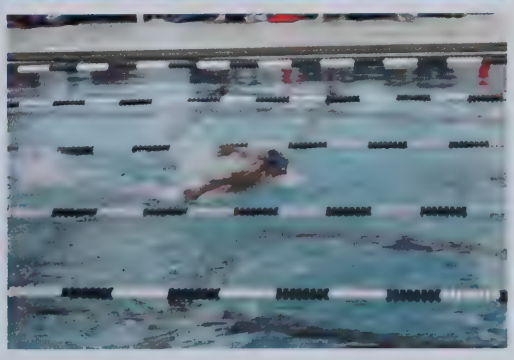

Junior Captain
Maria Hurley

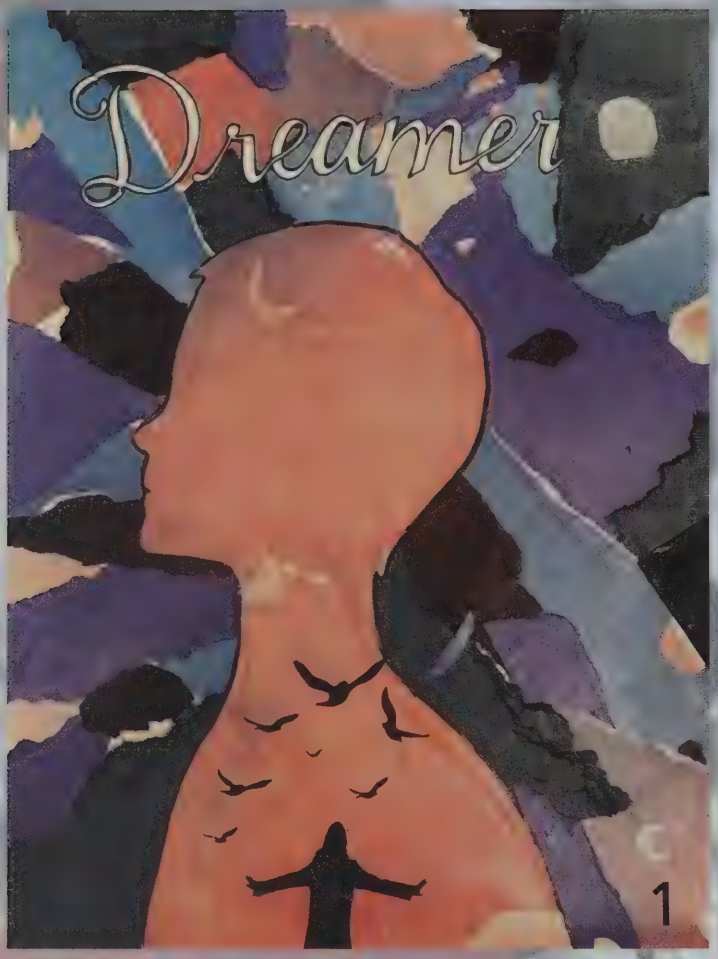

Art Show 2021

Art provides expression, beauty, and awareness; it also brings people together. Historically we have brought people together for an evening of celebration and contemplation at the school art show. As with so many other experiences, this year we went online. The 20-21 Fall Art Show was a collection of artwork photos on Google Slides. These 104 pieces of art also brightened the school on the hallway monitors. In the past, students and teachers would work after school to mount and label artwork.

This year, students volunteered to add their artwork online. Students in the National Art Honor Society spent hours placing, sizing, and labeling artwork on Google Slides. While this year's Fall show was made possible through technology, the students and their artwork are the heart of it. The hours spent exploring sketches, finding creative ways to express ideas, and getting that color "just right" are not lost. Best of all, each student's artistic voice is ever present on each slide.

Hopeful

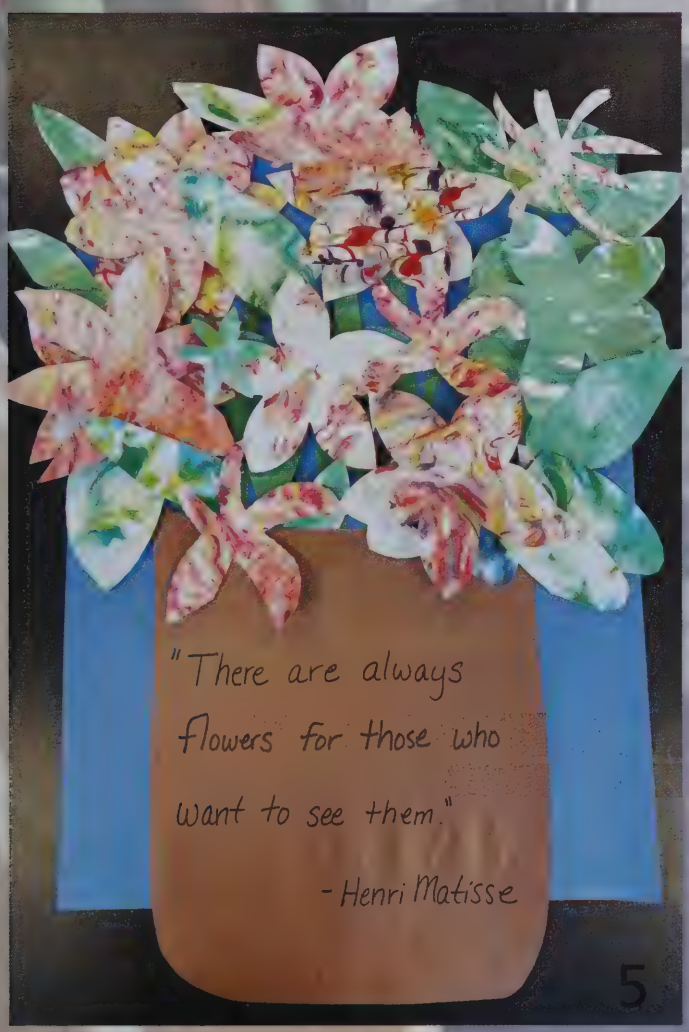

1. Kaity Landry
   Grade 9

2. Bria jones
   Grade 12

3. McKenna Manley
   Grade 12

4. Pablo Gonzales
   Grade 10

5. Unified Art 1

6. Adeline Kangas
   Grade 9

7. Ally Whaples
   Grade 12

1

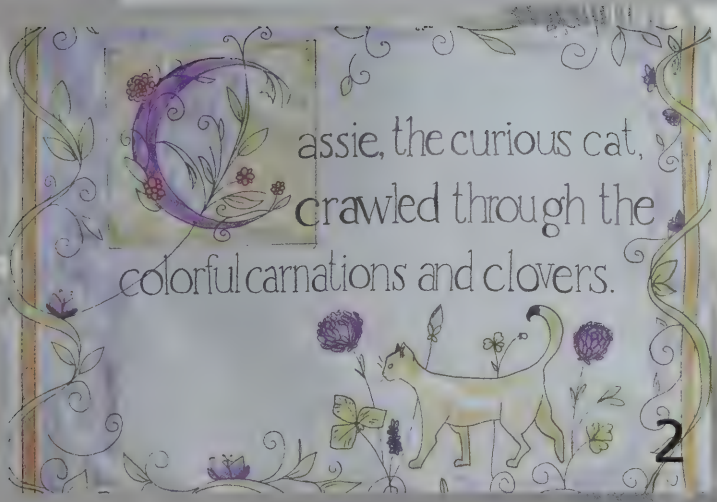

2

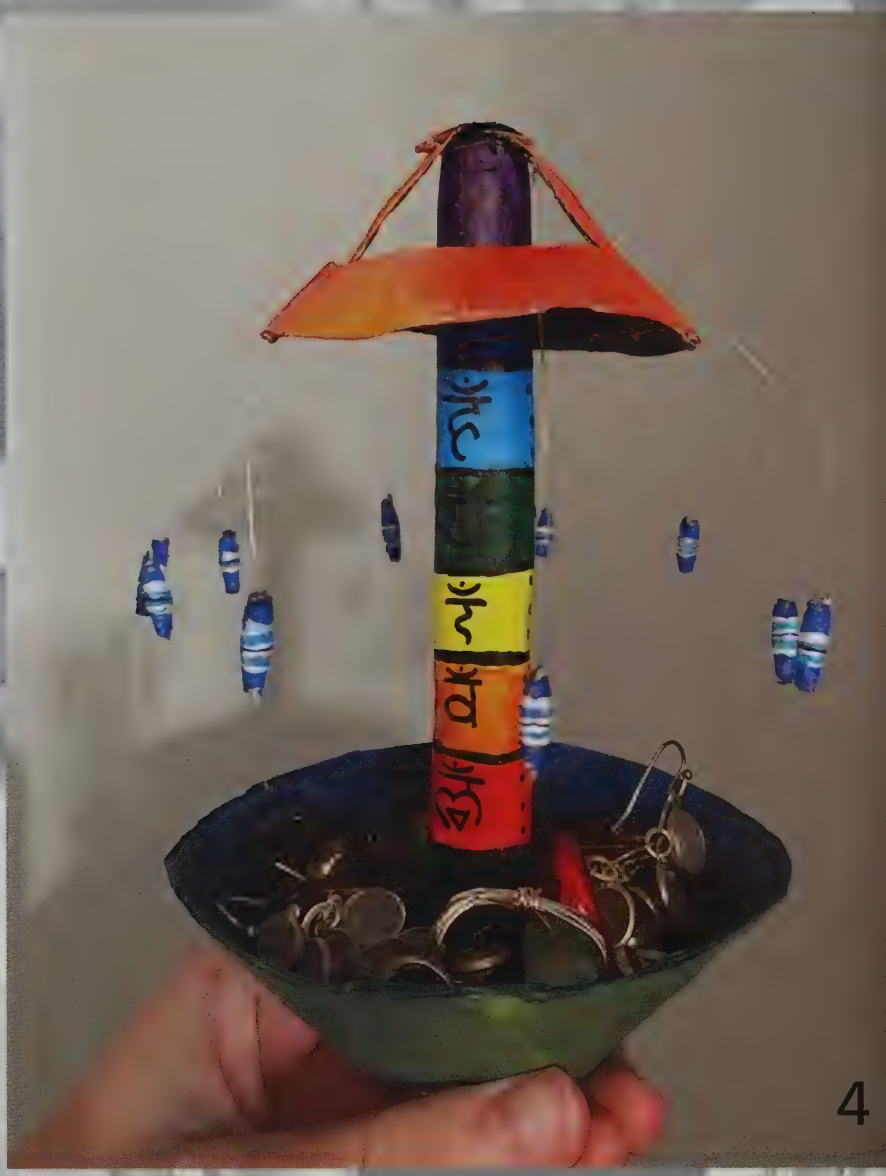

4

Art Show 2021

3

5

1. Shannon Heyer
   Grade 10

2. Amaya Goler Pasto
   Grade 12

3. Mandy Mulligan
   Grade 9

4. Claire Davies
   Grade 11

5. Caroline O'Neil
   Grade 10

6. Unified Art 2

7. Angus Henderson
   Grade 12

8. Geace Weiner
   Grade 10

9. Maddie Baecker
   Grade 10

Science Department

Junior Katelyn Lerch

Junior Katelyn Lerch is a member of the Forensic Science class because she enjoys learning about the history of cases and how they are solved. Learning about the background of her favorite true crime television shows sparked her interest. Although she was unable to do some of the fun labs planned for this year, they still participated in virtual and pre-demonstrated labs. Katelyn believes science is important in order to better educate yourself about the organisms around you along with yourself. She elaborates that it is especially important this year in order to be well equipped for all of the information about COVID-19 and understanding it from a scientific standpoint. Katelyn's favorite activity this year was when the class chose a current cold case and conducted research and formed a stance on what they believe happened.

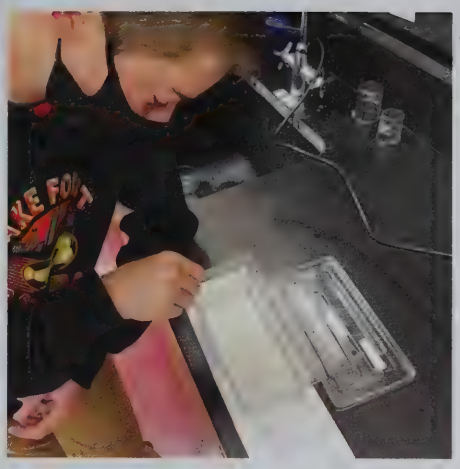

3

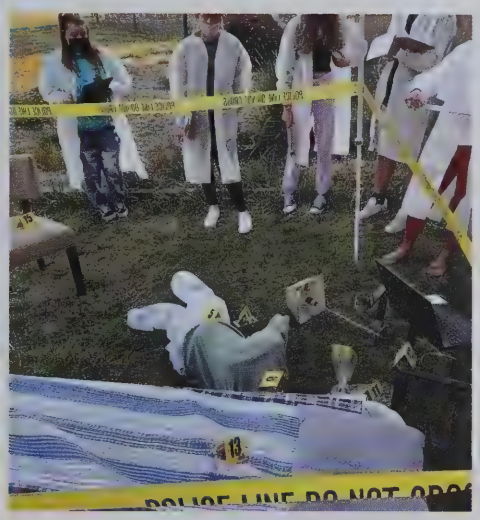

4

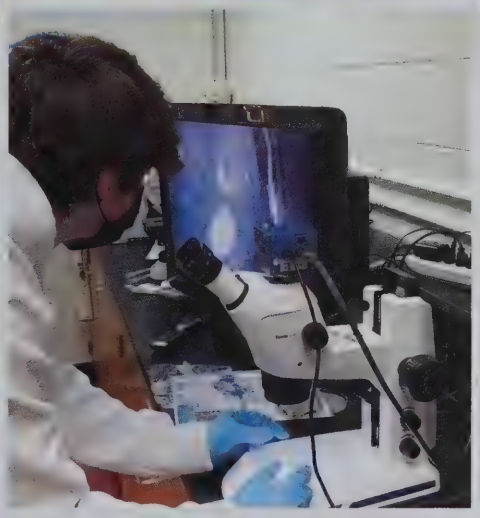

5

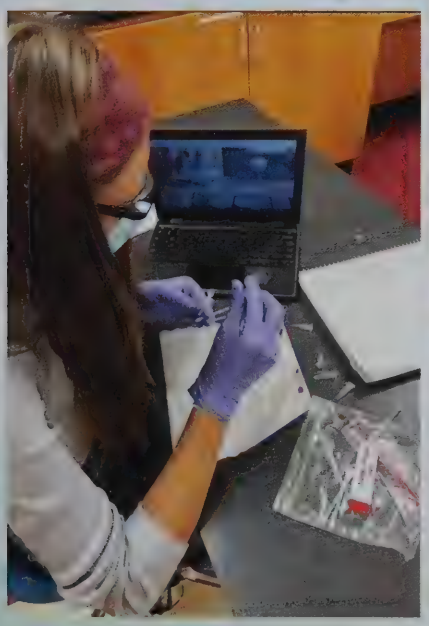

2

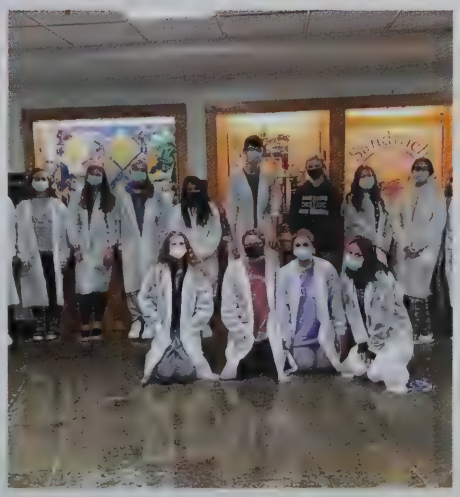

6

MAIN PHOTO: Science teacher Beth Simmons
PHOTO 2: Sophomore Sophia Ricciardi demonstrating a lab to students who are virtual
PHOTO 3: Sophomore Hunter West-Mather inspecting brine shrimp that the class had grown
PHOTO 4: The Principles of Biomedical Sciences class examining a crime scene
PHOTO 5: Sophomore Brady Carroll getting a closer look with a microscope
PHOTO 6: The Biomedical Science class after watching a live broadcasting surgery in the auditorium

Senior Olivia Olsen is currently enrolled in Human Body Systems and is fascinated by both the intricacy of our bodies and the logistics of how they function. Olivia thinks that science classes are important in order to stay informed on the aspects that may affect us, especially this year when learning about the effects that the novel coronavirus has on the human body. Olivia states that she has noticed a big difference in how labs are performed this year. Sadly, her teachers had to skip out on a few labs and take extra precautions such as social distancing and limited group work. Although hands-on labs may be put to a halt for now, there are always virtual options!

Senior Olivia Olsen

Remembering Coach Green

Coach Green was as genuine as they come. He was truly a proud person who led by example and passion, and dedicated over 30 years to coaching and teaching students all across Massachusetts, eventually finishing with SHS Basketball. Coach Green was a charismatic coach who made sure all of his players, and the people he met, felt appreciated. He valued his students as people first, and players second. He balanced hard work and discipline with finding humor in everyday life, which made him one of a kind. Coach Green will always be remembered for his outrageous sense of humor, his infectious smile, and for how he made you feel. He will be dearly missed, but his legacy of laughter and commitment will live on through his students,, friends, and family.

In honor of Coach Green, think about how you can help others, because even the little things can make a profound difference.

Sincerely,

The Green Family

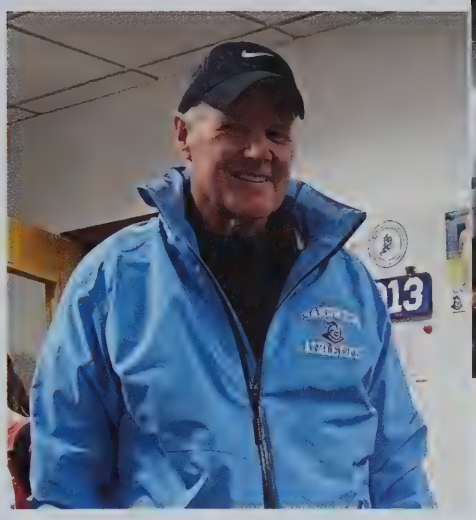

"There are very few coaches I have come across who have dedicated so much of their life to working with high school athletes. Coach Green's dedication and commitment to his athletes was always an inspiration to me. This is a legacy that will not be forgotten" - Dr. Pamela Gould, Sandwich Public Schools Superintendent

"I'm lucky to call him my friend. His laugh was infectious. He will be greatly missed and most importantly never forgotten" - Melissa Murphy, Sandwich High School

"Boys Basketball head coach Dennis Green was a dedicated educator,, a passionate coach, and an integral member of our athletics community. But more importantly, he was a devoted husband and father, a loyal friend, and a thoughtful, generous person. Den will forever be greatly missed, but never forgotten." - Neil Murphy, Administrator for Athletics

"What Dennis Green has meant to this school, players, and the community can never be replaced or duplicated. His passion for the game and the kids he coached throughout the years is something every coach should try to emulate. Not just in the x's and o's but even more so in how you should attack every day with a smile, a strong moral compass, and a true love for what you do. I know everyone probably agrees that we are all better coaches, student athletes and more importantly people, for spending the winter seasons with him." - Brian Tomasini, Teacher and Coach, Sandwich High School

"Coach Green played so many important roles - husband, father, teacher, coach and if you were lucky enough to know him; friend. Dennis gave of himself in each of these roles and through his sense of humor, his sense of honor, his courage and most of all, his passion for life. We can keep Coach Green's legacy with us by following his example; a quick joke, a word of encouragement and being a source of positive energy to those we care about all around us." - Marty Cosgrove, Sandwich High School

Throwback #TBT #2021

Since 7th Grade, most of the Class of 2021 has been at Sandwich High School/STEM Academy. We asked students to submit some photos from throughout these past six years. From sports victories and celebrations to beach days to prep rallies and shopping trips, here are some of the memories of our class throughout our SHS/STEM years.

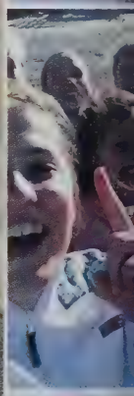

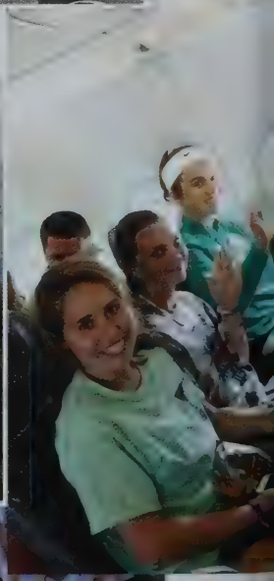

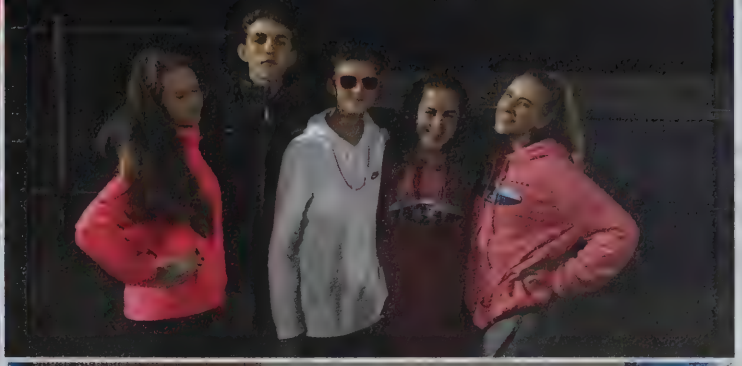

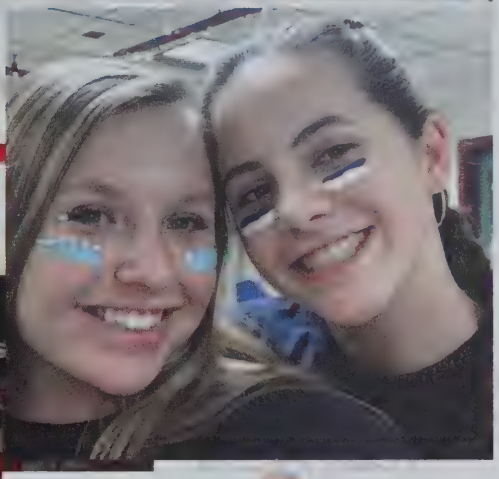

Class Officers

Class of 2024

Class of 2023

Class of 2022

Class Offices:

1. President
2. Vice President
3. Treasurer
4. Secretary
5. PR Secretary

Class of 2022:

1. Cora Palomar-Nelson
2. Nick Alvernaz
3. Allie Timmerman
4. Delaney Cochran
5. Sarah Currey

Class of 2023:

1. Emma Abramson
2. Kallie Tompkins
3. Rebecca Dykas
4. Grace Rothera
5. Nora Cronin

Class of 2024:

1. Ross Klaiber
2. Mia Giargiari
3. Jenna Lodge
5. Sydney Hanlon

A Different Kind of Year

This year, class officers had a much more difficult challenge than they have ever had before. They had to run for office over Google Meet and record video speeches; fund raising was severely limited; events could not be planned due to COVID and uncertainties; and no one knew when things would, if ever, get back to normal. Yet, students ran for offices and worked throughout the year to make the most out of one of the strangest years of school they had seen to this point.

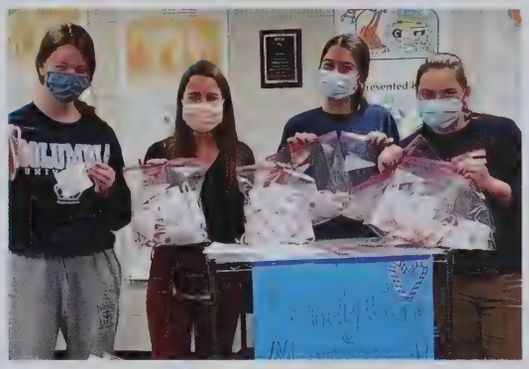

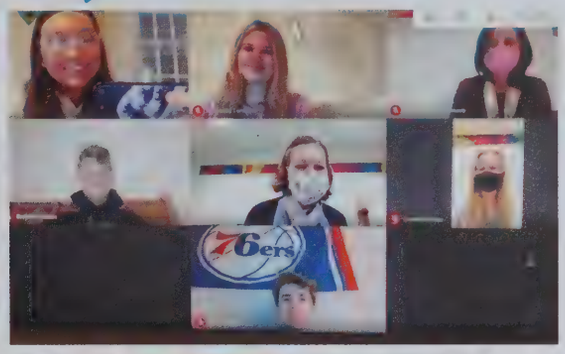

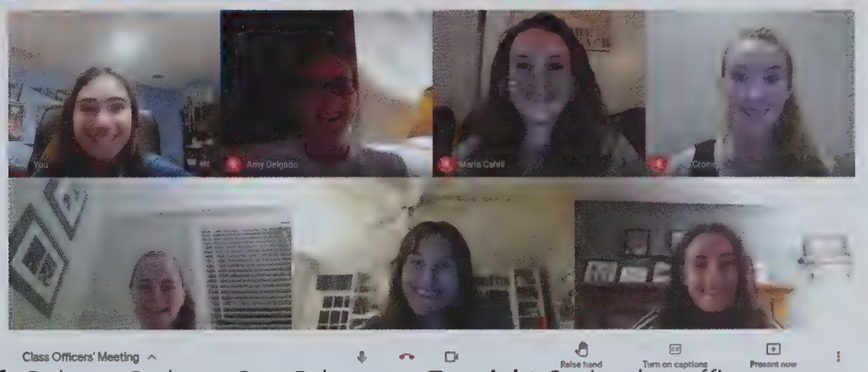

Top left: Delaney Cochran, Cora Palomar-Nelson, Allie Timmerman, Sarah Currey

Top right: Senior class officers on a Google Meet

Bottom: Emma Abramson, Mrs. Delgado, Ms. Cahill, Nora Cronin, Grace Rothera, Kallie Tompkins, Rebecca Dykas

Student Spotlights: Throughout the portraits section, we are spotlighting SHS students such as senior Devon Mackin (below) to highlight some of the unique and interesting aspects of our student body.

Devon Mackin

My dream of joining the MIlitary began when I was 8 years old. It came from me always wanting to help people. My New Year's resolution for 2021 was to lose weight and join the Army. I did just that. I weighed 217 at the start of January and now I am 183. I have also enlisted in the Army as a 13J which is a Fire Control Specialist which is basically rockets. Everything I accomplished is because I wanted it bad enough and had the drive,dedication, and motivation to do it for myself. There were people along the way telling me I wasn't going to be able to do it, but I used that as motivation to succeed. Don't let people hold you from your dreams and doing what you want in life. If you have a goal and something you have your mindset on, no one should stop you. At the same time, you need to have the dedication and motivation to want it for yourself. This is only the beginning for me. I have a lot more to prove and a lot more work to do.

CLASS of 2022 Juniors

McCaela Acord
Nicholas Alvernaz
Samantha Aycock
Caroline Barrett
Owen Beaton
Cameron Benjamin
Charles Billard

Tala Boura
Oskar Bouvier
Alex Bova
Sara Bova
Arianna Brennan
Lillian Brooks
Callahan Burgess

Paige Burkey
Brandon Cahoon
Brady Campbell
Willow Campezanl
Maxfield Capron
Bridget Carrera
Everett Chapman

Caleb Clinton
Delaney Cochrane
Grace Cohen
Conner Coutinho
Katherine Cowan
Ella Curley
Sarah Currey

Melanie Howard

Melanie Howard first discovered her love for reading when she read her first chapter book: "I discovered my love for reading in the third or fourth grade when I started reading longer books," she commented. This year alone, she read 10 books and continues to read as she finds endless joy in the hobby. Her favorite series is the *Court of Thorns and Roses* series, by Sarah J. Maas.

She enjoys reading because it highlights all sorts of different perspectives from people or things. She believes reading is a great source for one to gain knowledge due to the variety of different genres. If she is going to do anything with the amount of reading she does, she would write because writing is something she loves to do in her free time.

Sara and Alex Bova

Twin siblings Sara and Alex Bova used to live in Plymouth Massachusetts. They moved to Sandwich with their family last year at the beginning of October. Some differences they have seen between their old school and their new school is that there were a lot more people at Plymouth North vs Sandwich High School which has a lot fewer kids and has grades 7 and 8 in the same school vs their old school that was all high schoolers. Alex and Sara say, "Something we like about Sandwich High School is how welcoming everyone was. We also love the athletics and clubs this school has to offer. Both my brother and I were able to make a good amount of friends when we moved here. We moved down here because our Gram and Dad wanted a change because we have been living in Plymouth our whole lives, and so my dad wanted a new start." Alex and Sara both like how the Cape has so many beaches because during the summer there are a lot of things to do with friends and family.

Tate Dalpe
Walker Davis
Kira Dean
Matthew DiGiacomo
Eduarda Esser
Nadia Fegela
Brennan Finn

Riley Fortin
Brenna Franklin
Ariya French
Noah Frost
Connor Gill
Ariana Glick
Paul Grabowski

Madeleine Greer
Kevin Griffin
Charles Gurner
Emma Hair
Eric Harbilas
Kathryn Hawkins
Matthew Hemeon

Susan Higgins
Ella Hofmann
Thomas Hogan
Ethan Hollett
Liam Houlihan
Madison Howes
Maria Hurley

Michael Itri
Ethan Johnson
Kevin Jordan
Caitlin Kelly
Anthony Kent
Sarah Kinney
Eunan Kirby

Sean Lansing
Aiden Lapp
Katelyn Lerch
Caleb Levesque
Gabriella Lind
Emily Lopes
Ryan MacDonald

Drew MacKinnon
Olivia Manuel
Tatiana Maragozakis
Alexander Marancik
Owen McDevitt
Cole McInnis
Haley McLaughlin

Alexis McNeil
Dominick Medina-Wilson
Aaron Menard
Raphael Milburn
Aiden Molloy
Clara Moniz
Lilly Moore

Samantha Morelli
Patrick Morin
Paige Morris
Maria Mozeleski
Emma Murphy
Delaney Nixon
Adielys Otero

Cora Palomar-Nelson
Seeqan Paul
Marissa Peterson
Tyler Pino
Phoenix Pleso
Trinity Poon
William Poon

Alex Brennan

Alex Brennan has been dancing for nine years, all while juggling school and other activities. He is being recognized for his outstanding academics, and his participation in dance at Harper Dance Center in Mashpee. Alex also participates in the KTC and Sandwich Soul programs at Sandwich High School.

Alex got into dance in second grade when he began taking hip hop lessons. He eventually got into ballet and dropped hip hop. Since then he has gotten into other kinds of dance and currently does ballet, lyrical, and tap. His favorite style of dance is always changing, but for right now it's lyrical.

Dance has been a huge part of Alex's life since he was little. He says it has helped him physically, giving him good endurance and flexibility. He also says it has helped him a lot mentally. Dance has helped him develop a healthy mindset, and he has learned lots of life skills during his time dancing. Performing and being able to express himself through dance have allowed him to be more confident in himself.

He said onme of his role models is Brooke Lynn Hytes. Brooke Lynn Hytes is a drag queen and classically trained male ballet dancer. Brooke dances on pointe, which is rare for guys in ballet. When Alex heard about this, he decided he wanted to break boundaries and learn the point technique. Alex has worked hard for two years to learn pointe and recently passed his pointe test! Discovering Brooke gave Alex the drive to work towards his goal, and make his dreams come true.

Alex said that time management is the key to his success in school and dance. A structured routine helps him get everything done. As for the future, Alex isn't quite sure exactly what he wants to do yet but he knows he wants to keep performing.

Abby Maclachlan

Hoops for Hope is a nonprofitable organization created by sophomore Abby Maclachlan. She claims that she started this "journey because there are so many people in need of help right now locally and globally."

According to Abby, helping is a rippling effect, because once you help someone, they are likely to continue and inspire others to do so as well. Her goal with this nonprofit organization was to have a positive effect on the community while making jewelry. A message from her to you, "make a change, and have an idea for it!"

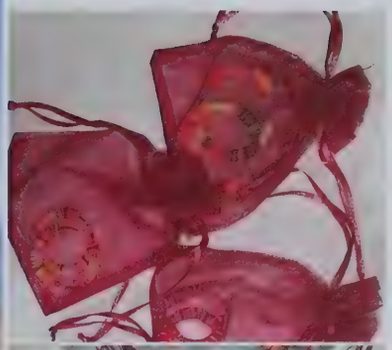

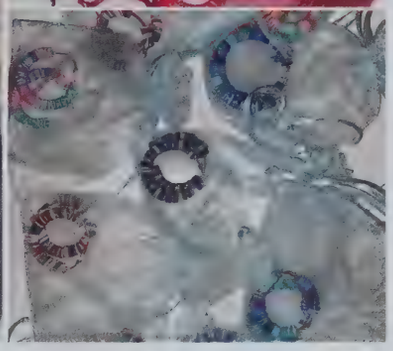

Bowen Potter
Morgan Ramsey
Saad Rashid
Braedon Reed
Maya Reissner
Patrick Richards
Caleb Richardson

Alexis Roan
Benjamin Sabin
Sydney Sawyer
Maya Schauber
Adam Schwager
Michael Seeley
Skylar Simpson

Dominick Smith
Timothy Souza
Aiden Spurr
Jake Steeves
Erica Sundermeyer
Jacob Sutton
William Swift

Allison Timmerman
Zachary Tobey
Lily Tobin
Madison Vachon
Emma Viscariello
Charles Watters
Ashleigh Whiddon

Jesse Woodill
Aidin Yetman

CLASS of 2023
Sophomores

Emma Abramson
Tyler Ahonen
Grace Almas
Gabriel Alvernaz
Nicholas Amsel
Jeremy Angeles
Gregg Avadanian

Madeline Baecker
Alexis Barrett
Hope Barton
Timothy Bengtson
Damoni Berrio
Alexander Brennan
Kelly Broder

Clark Bruce
Dominic Bruni
Chase Campbell
Zane Campbell
Brady Carroll
Laci Cimeno
Makena Clark

Lily Clarkin
Ryann Cobban

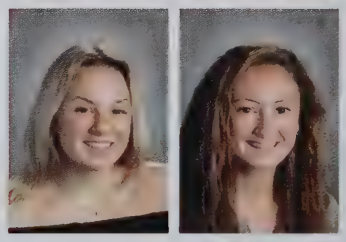

Ethan Hallas & Kyle Furlani

Seniors Ethan Hallas and Kyle Furlani are students involved in many different film projects. They do advertisements and documentaries for the Knights Theatre Company as well as their own narrative short films. Ethan says that he started filmmaking in 7th grade after he took Broadcasting but has always been interested in it for as long as he can remember. Both Kyle and Ethan's films are "either something we come up with ourselves, or more often, some inspiration that comes to us through other films or stories we take in."

Some of the most well known videos that they've made were for Mrs. Luck's US History II class: "Each film focused on a unit of the class and a historical event. They were mostly kept in the History Department until Mr. Riley told us about the New England NATAS Student Production Awards (or Student Emmys, as some people call them)." The boys submitted some of their prior work to the competition and many of them received honorable mentions. One film called "Hitchcock" won the editing category! Their passion for film is undeniable: "What drew me in to this was the limitlessness of what is achievable in a video or film. With a video, anything you can dream is possible to create, as long as you have the time and put in the effort to achieve it. A good video can transport the viewer directly into the story or ideas made by its creator. There's just something personable about being able to get close to the characters and the level of control the director has. It allows the bounds to be limitless, the stories to feel more real, and the characters to be more relatable." Congratulations to seniors, Ethan and Kyle, on their accomplishments!

Olivia Demmin

Senior Olivia Demmin spends her summers out on the water in a coach boat teaching classes of young sailors. She teaches a wide range of kids, from age six to age fourteen, on a variety of different sailboats. Demmin calls it the perfect way to spend her summers. She teaches mostly beginning sailing and recreational or leisure sailing, but she hopes to teach racing this upcoming summer and summers to come. She's taught at Barnstable Yacht Club and she currently teaches at the Hyannis Yacht Club. Olivia's favorite boat to teach on is called a Quest a new style of sailboat. Its incredibly durable which makes it very easy to teach on, especially since her younger sailors are prone to making a few minor mistakes here and there. She has 13 years years of sailing experience and hopes to continue to sail well into her adult life. This upcoming year, Olivia is going to be a freshman at Roger Williams University where she is considering joining their sailing team.

Abby Cole
Cole Cosgrove
Jack Cotter
Nora Cronin
Hannah Cross
Avery DeOrsey
Violet DePietro

Payton DeSilva
Rebecca Dykas
Tyler Emmel
Carolina Esser
Malcolm Ferguson-Kelly
Paul Fitzgerald
Jona Forant

Shyanne Friedenberg
Sophie Gallagher
Jack Gifford
Braden Gilfoy
Pablo Gonzalez
Brianna Good
Jennifer Harmon

Katherine Harmon
Shannon Heyer
Alexandra Holmgren
Julia Hovda
Melanie Howard
Amy Howell
Sydney Jackson

Alden Kangas
Scott Kent
Maryn Kestenbaum
Lily LaCasse
Hailey Lemire
Ty Leonard
Luke MacDonald

Abigail Maclachlan
Ethan Martin
Tristan McCartney
Brooke McDermott
Christopher McElroy
Jordan McGittigan
Colin McIver

Ashlynn McKinlay
Tyler McNeill
Tyler Monteith
Sophia Mozeleski
Logan Murphy
Ava Murray
James Murray

Mitchell Norkevicius
Devon O'Brien
Ella O'Brien
Olivia O'Brien
Silas Ohman
Sofia Olsen
Cameron O'Malley

Nathan Paul
Jennifer Perry
Leanna Perry
Kara Peterson
Sarah Petrucci
Benjamin Polay
Gavon Potter

Hanna Boudreau

This is Hanna Boudreau's inspirational story about her journey in singing. She says, "Ever since I could speak, I would hum little tunes. As a younger child, I would sit on my swing and sing to myself and the beautiful world around me. I was obsessed with American Idol, and I used to perform as various contestants for my mom. My dad even made me a fake golden ticket, which I still have."

She started from a very young age: "From Kindergarten to 6th grade at Oak Ridge, I always took Chorus with Mr. Healy, then outside of school I would sing with The Cape Cod Conservatory. However, on August 21 of 2017 I had the pleasure of singing with the singer/comedian Jimmy Keys! I was taking private lessons at the time and my instructor told me he was looking for a partner who could accompany him in a Phantom Of the Opera duet as Christine. She told him I was young, but perfect for the part."

For the past couple of years, Hanna has been working with the wonderful people in the Cotuit Center for the Arts. She has been in the Rising Star Show Choir and multiple summer classes. At Sandwich High School, she is in both Chorus and Musical Theatre with Mrs. Lasit. Hanna says, "from here I only hope to grow more musically inclined. Singing has always been my whole world. Its been there for me when I needed it most, in both my greatest and lowest moments. So far, my life has been the most beautiful piece I have ever composed." Hanna Boudreau has a wonderful talent to share with this world.

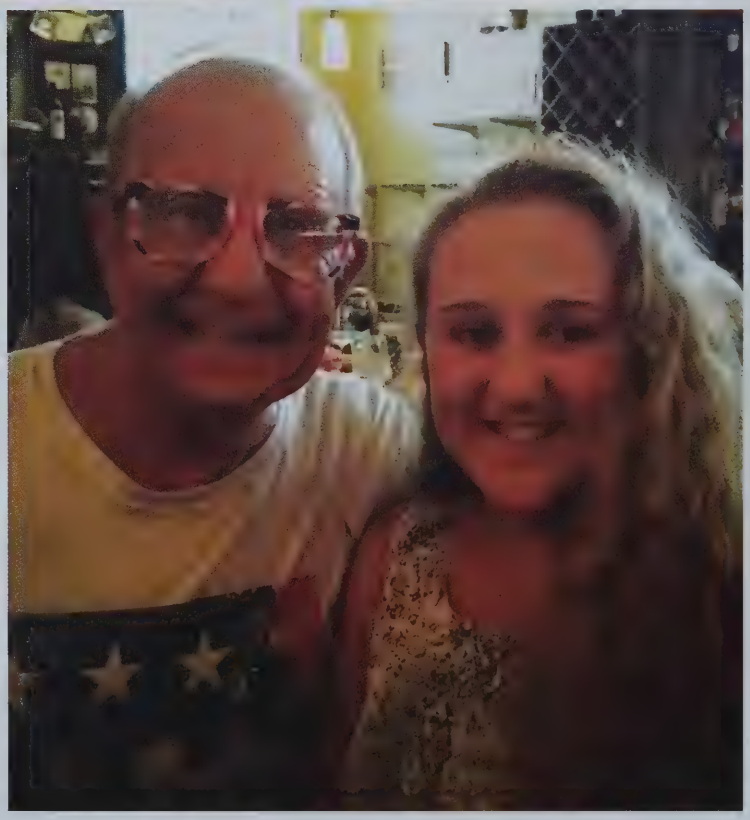

Freshmen Hanna Boudreau with singer Jimmy Keys

Meghan McDonald

I have always found satisfaction in helping others. When I was young, I would do whatever I could to help out. Growing up, it became second nature to help others. As a result early on in high school, I aligned with the Young Marines which is a program that is about helping others, self discipline and much more. I am extremely fond of all that I have worked with and I am passionate about the work that we have been able to do. Many of my responsibilities have been leadership oriented.I rose up the ranks quickly and participated in everything I could, resulting in me ending up in a leadership position, only missing 1 drill in all 3 1/2 years. I have been a recruit instructor and have taught others how to do many things; one of the most important one was having everyone work toward a common good and get along despite differences in age, ability, and opinion. Many of the recruits are very young boys and girls from all different backgrounds who look to older recruits for guidance. Together, we have been involved in many community service projects that include Toys for Tots, Stuff-a-Bus, helping retired military personnel, cemetery clean-up and participating in our Color Guard in parades and events. I am grateful to have had this opportunity throughout high school and I look forward to continued alignment into adulthood, No matter what others tell you, you can do anything you set your mind to if you have the determination and passion with what you are doing.

Alexander Powers
Sarah Prete
Sean Price
Kamryn Rader
Mohammad Rafiq
Benjamin Reiber
Alexis Rendon

Sophia Ricciardi
Zoe Richards
Grace Rothera
Abigail Roy
Dillon Russell
Colleen Ryan
EmilyJo Saunders

Kiley Seder
Ryan Shores
Emily Souke
Connor Stack
William Swift
Maeve Thayer
Mia Tobey

Kallie Tompkins
Jonathon Tristaino-Fife
Jake Ubertaccio
Tobin VanSicklen
Seamus Vining
Sophia Visceglio
Isabella Watts

Grace Weiner
Matthew West
Hunter West-Mather
Chloe Whalen
Braden Wojciechowski
Jeffrey Wood
David Yox

CLASS of 2024
Freshmen

Rosalie Andrews-Erwin
Mia Baldino
Meghan Barrett
Avery Beirne
Canyon Benjamin
Matthew Bloom
Hanna Boudreau

Connor Bruni
Chloe Cahoon
Norra Capron
Christopher Cardillo
Cullen Carpenter
Megan Chaney
Simone Chiarito

Isabella Cicconi
Chase Collentro
Blake Coombes-DeMontigny
Caroline Crocker
Hope Curley
Tanner Dalpe
Josef Dauley

Lorena De Almeida
Keana DeCoite
Nazarene Donelan
Cecelia Donovan
Sadie Fairbank
Connor Finn
Brooke Flagg

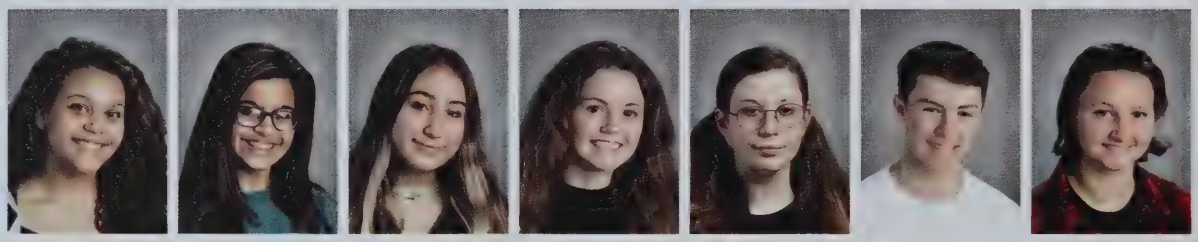

Mary Alice Moynahan, Foreign Language Instructor

Mrs. Moynahan, Latin teacher at SHS, knows how to stay active by participating in triathlons. Mrs. Moynahan often participates in triathlons with Mrs. Peirce, the swim and dive instructor at SHS: "I started swimming for health reasons at SHS. A woman asked if she would be part of her triathlon team, and I said okay. I bombed the triathlon because I had never swum in open water. I got help learning how to swim in the ocean from Mrs.Cundiff, and I constantly improved." Mrs. Moynahan competes in these triathlons for fun and to set goals for herself. Biking is her favorite activity to participate in during the triathlon: "We all go out to the French bakery on Falmouth's Mainstreet, Maison Villatte. Motivation every year is the nice French pastry." Participating in these triathlons has allowed Mrs. Moynahan to reconnect with the same athletes she has met in previous years: "Often you see the same athletes every year and reconnect. You can make them competitive as you want. For someone who does them for fun, I can still participate. It welcomes all levels of ability," says Mrs. Moynahan. If you are looking for a great way to stay active and employ all levels of physical fitness, talk to Mrs. Moynahan about participating in a triathlon! Mrs. Moynahan is grateful to her family and friends for giving her constant support: "I would like to thank my family, especially my husband for their support." Mrs. Moynahan would like to thank Mrs. Pierce, Mrs. Lee Monihan, Mrs. Cundiff, and Mr. Joe Smith for helping to teach her how to swim.

Liam Kelly, Foreign Language Instructor

Foreign Language instructor and Department Chair Liam Kelly and his friend Jonny Allen, a Sandwich High School graduate, play music mostly in local restaurants. They play a mix of country, folk, and rock & roll. They perform perfectly mellow medleys to listen to out on a restaurant patio while eating fish and chips. They mostly play cover songs, but they also like to throw some original songs in as well. Kelly and Allen play with other people as well, but their lineup rotates a lot. Mr. Kelly calls playing his therapy: "I get the most out of it when everyone around me (on stage and in the crowd) is having a good time."

Mr. Kelly finds himself playing and enjoying a lot of songs his father used to listen to from the 70's. There was always music playing in his house as a kid because his dad was a working musician playing in bands. His grandfather performed singing and played the violin into his 90s. He taught Mr. Kelly its about letting people enjoy themselves. For Mr. Kelly, playing and performing is all about the experience: he just wants to play good music for the people around him.

Sullivan Gaffney
Lucas Gallegos
Steven Gallien
Anthony Gentile
Julia Giampietro
Mia Giargiari
Ryan Gill

Emily Glover
Harrison Glover
Zaren Graff
Avery Haines
Sydney Hanlon
Tessa Harding
Amy Haroutunian

Samuel Hart
Lily Hofmann
Joshua Itri
Emma Jakubicka
Kody Jaroszuk
Zephyn Johnson
Taber Johnston

Owen Jones
Bridget Jordan
Adeline Kangas
Brigid Kelly
Donovan Kelly
Adrianna Kelsch
Madelynn Keyes

Cailin Keys
Adam Klaiber
Ross Klaiber
Kaitlyn Landry
Hunter Larsen
Gavin Law
Alana Leary

Kaleigh Lemonious
Jenna Lodge
Henry Madden
Devin Mahoney
Kaitlyn Manuel
Dylan McCabe
Ella McCabe

Jack Mulcahy
Joshua Mulcahy
Amanda Mulligan
Logan Munk
Camden Murphy
Matthew Murray
Hadley Nixon

Daniela Novoa
Daniel Oman
Caroline O'Neil
Jack Ottaviano
Sofia Palaza
Liza Palazesi
Cooper Pastore

McKinley Persichillo
Leah Peterson
Benjamin Poole
Kevin Powers
Brayden Ramsey
Mutahhir Rashid
Eleanor Raymond

Alana Leary

Freshman Alana Leary is a talented skateboarder who frequents the skate park. Alana was interviewed about her involvement in the skating community.

Alana was asked how long she has been involved with skating, why she got into skating and what she likes about it. Her response is as follows, "I got into skateboarding when I was around 6 when a old friend introduced it to me but didn't actually start trying to skate until I was 13. I really got into it when the new sandwich skate park opened. I love skateboarding because it's my way of getting in my own world and forget about my problems, it also is great physical activity after I stopped doing sports. The skating community is so amazing and there are so many great people you can meet through skating."

Kta'n Paul

Kta'n Paul is a member of the Wampanoag Tribe based in Mashpee, MA. He was interviewed about his role in the Wampanoag community where he works as a supervisor. Kta'n has been involved in the community ever since he was little. He says his father was the one who encouraged him to participate.

Kta'n now interns in the summertime at the Mashpee Wampanoag Government Center. He supervises recreational activities and makes sure everybody is doing what they should be doing. He also demonstrates building Mishoons. Mishoons are canoes made by removing the interior of logs. People are able to come and watch Kta'n's demonstrations to learn more about the culture of the Wampanoags. Being able to build some of the same things that his ancestors did means a lot to him, he says. He is especially passionate about being able to pass this knowledge on to the next generation.

Kta'n's participation in his community has offered him many opportunities from trips to powwows and jobs. He looks up to his dad and his brother, who are both involved in the community as well. His brother is running for Tribal Council, and his dad sells wampum. When asked about his favorite memory of his community, Kta'n says it was when an arbor that he made was used by his elders as part of a ceremony. This was a very special moment for him as elders are well respected in the Wampanoag community.

Ty Ricciardi
Avery Richardson
Shauna Sabin
Siena Sadeck
Jorge Santos
Timothy Sareault
Alanna Schreibeis

Jack Schultz
Thomas Senior
Allison Sherman
Kiera Simmons
Eliza Smith
Riley Spurr
Cassidy Steel

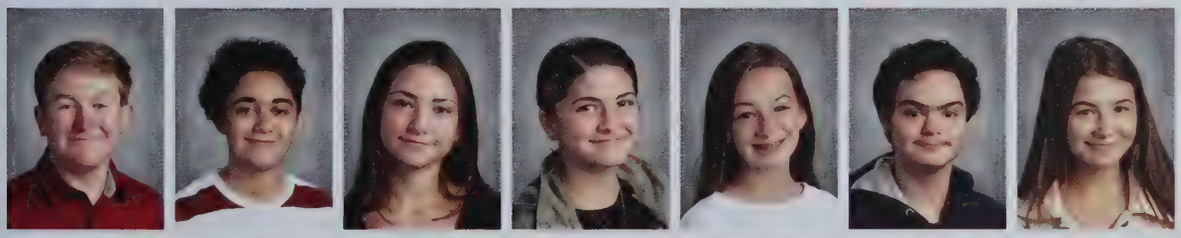

Matthew Sullivan
Eliana Suppes
Hannah Surla
Julia Sutton
Arianna Tedeschi
Grayson Theirrien
Paige Trepanier

Stephen Trombly
Isabella Vaudo
Andrew Weiner
Jake Whelan
Owen Woodard

Colin Norkevicius

Colin Norkevicius' story is extremely heartfelt. He says, "For the past seven summers what I look forward to the most is welcoming my new big brother in for the summer. My family hosts players for the Bourne Braves of the Cape Cod Baseball League." From hosting these players, Colin has learned many fantastic traits from them. He states, "The thing I take away the most from these players is the way they handle themselves off the field and their work ethic. I always have noticed no matter the way the game goes, if they got four hits with a homerun or went 0-4 with four strikeouts, they will always clear their mind and move on. They knew the result of their last performance can never dictate their next performance. Their work ethic here on the Cape will often decide on the summer they will have. Here, they play six games a week compared to the 3-4 a week during the college season."

Colin recalls one of his most memorable moments hosting baseball players: "One summer in particular stands out to me and it was 2017. This was a time where the team was short on beds and we took as many players as possible that could fit in our house.

Colin Norkevicius with Richie Palacious

My brother and I had to give our rooms up and sleep on an air mattress for several weeks so we could host five players at one time. One kid that I hosted that year was Richie Palacios. He was originally a temporary player from a small school called Towson. He is a natural infielder, but when the coach told him the only way he was going to be able to stay over the summer was to play a different position so they could keep his bat in the lineup. Richie took this opportunity and ran with it. He turned himself into a reliable outfielder by always being the first player to the field. I would ask, 'Richie, when do you have to be at the field?'He would say, '2:30, but I'm going for early batting practice and fielding.' He would sometimes ask me to go throw him batting practice and time his 60-yard dash. That year's team made it to the Cape League Finals and was one win away from winning it all. I remember tracking the draft the following year in school to see where Richie would end up getting drafted. He ended up getting drafted in the 3rd Round by the Cleveland Indians. He is now the highest ever drafted player out of Towson University. Richie and I keep in touch to this day. When I went out to Arizona State to tour the school and watch former Braves from Boston College and Arizona State play, he came and met up with my parents and I to watch the game and grab dinner. My family has never hosted a player to make the Big Leagues and I truly believe that Richie will be the first one to do so."

Allison Timmerman & the Adaptive Dance Group

Allison Timmerman started a group called the Adaptive Dance Group, a club that integrates the Special Education Department at school with mainstream students. This club is meant to help relieve stress from the students and to incorporate a fun time into their day: "It is a club to get together and have fun, as well as a great way to end a tough Monday" (Allison Grade 10).

The club helps kids create bonds between one another through dance. A great aspect of this club is that you do not need any experience to be able to join. This allows for people who have been interested in Dance but haven't actually tried it yet a great way for them to learn how. Allison Timmerman and her sister grew up dancing together; Allison was in 7th grade and her sister was a junior in high school when they founded the Adaptive Dance Group.

This dance group is a tight knit group, and when COVID hit, everyone in the group had to do activities differently. After a performance, group members were used to high-fiving each other, but due to COVID-19 that was no longer an option. One of the biggest obstacles was the fact that a lot of the dances were really close contact and now they had to be modified to be able to do at a greater distance. Allison came up with many solutions to the problems brought on by COVID. Together, the group overcame every obstacle they ran into and continues to grow in numbers.

Gender Roles

ABOVE: Maria Cahill's Gender Roles lcass meeting both in-person and virtually

RIGHT: Student projects on display in class and a reminder to students about the purpose of the class: to teach gender equality and examine the role gender takes in our everyday lives.

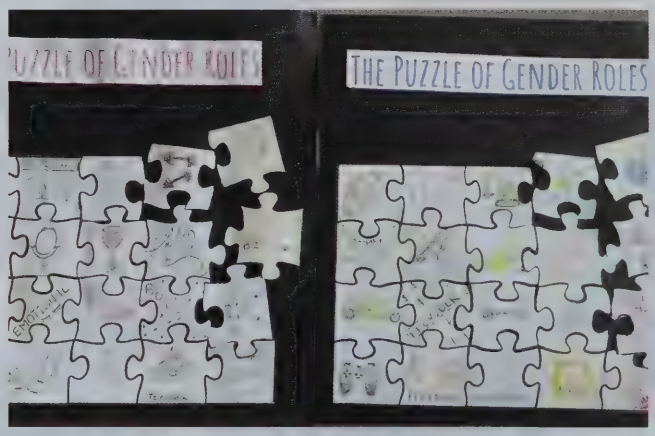

English and Gender Roles teacher Maria Cahill developed an elective class that "discusses a topic that many don't talk or think about as much as they should." Gender roles are important because "everybody should understand gender and sexuality; it is becoming more relevant amidst the fight for equality and social justice in our society." The goal of this class is to show how gender in society functions. Even though the course is titled Gender Roles & Women Studies, it still focuses on the spectrum of gender overall, and being understanding of them and what people want to identify as. Ms. Cahill explains that, "the earlier students learn about these differences, the better their understanding."

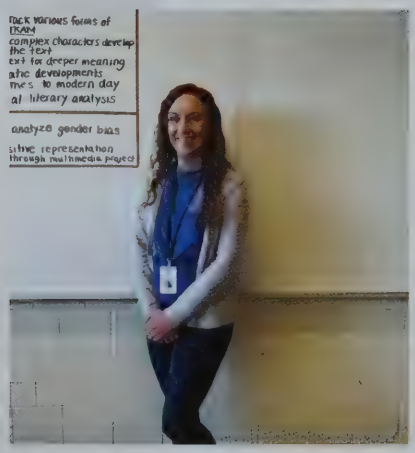

Maria Cahill, Gender Roles Teacher

English teacher Bryan Taylor's Criminal Justice class listens to a presentation from a School Resource Officer Jessica Kent

Criminal Justice

The purpose of the Criminal Justice class is to study the social science that attempts to identify and explain patterns of criminal behavior. Throughout the course, it helps students form a steady understanding of crime, criminals, and the criminal justice system. Senior Emily Nausti is taking part in this class. She explains that she took this opportunity to advance her knowledge in this topic because,"one day she would like to pursue a law-related career." Emily encourages students who have yet to take the class to try it out: "it may be a heavy workload elective, but it really helps when you're interested in what you are learning." She said that her biggest takeaway in the class was that it "forms an intricate and well thought out system" and helps students get to know what it is like in the criminal justice world.

Senior, Emily Nasuti

Sandwich

Impactful Teachers

Making a Difference

SHS

JD Stone

"He impacted me in a way no other teacher has because he makes me feel comfortable in the classroom and excited for school. In my other classes, I'm not always excited but he makes me excited and ready to learn."

Maria Cahill

" Knowing I had her class next always brightened my day because no matter how bad it was I knew it would get better once I stepped through her door."

Courtney Aboltin

"Mrs.Aboltin is one of the most organized, responsible and kind teachers I have ever had. She is always available for whatever is needed and the expectations are always clear!"

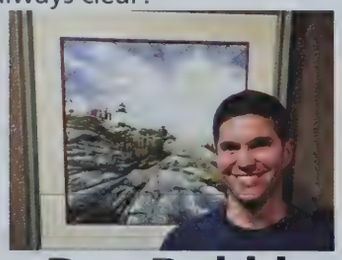

Dan Dobbins

" He is without a doubt a very fair and understanding teacher, and an all around really nice guy. I always looked forward to learning new things in his class, even if I am not going to art school."

Melinda Lasit

"Mrs. Lasit has been a teacher of mine since STEM. She helped me discover who I wanted to be and supported me every step of the way. I couldn't be more grateful for all the work she does here at SHS."

Dan Riley

"I always feel motivated to work harder for my dreams in his class. I have met and had a lot of teachers in the high school and no one has been there for me more than Mr. Riley has. He has shaped me into the person I am today, and I thank him for that."

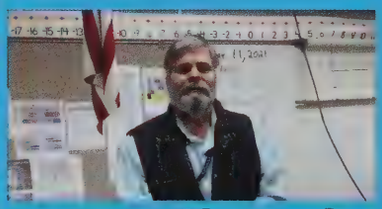

Don Shewchuk

"Until I had him as a teacher I struggled a lot with math and it was difficult to keep up in my other math classes, but he was able to explain math in a way that I was able to understand it which really helped me."

Carolyn Hite

"She makes sure that she's there for all her students and tries to help as best she can with both kids' problems outside of the school and problems in school. She gives 100% in everything she does."

Dominique Fougere

"She made me understand math for the first time in my life and made the whole virtual learning space in the spring not seem that bad."

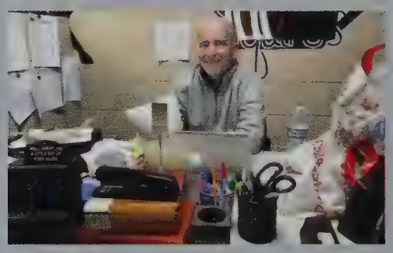

Marty Cosgrove

"He was the person that always told me to believe in myself. I then took his leadership class which helped prepare me for being a captain for my sports team."

Mike Welch

"He's so enthusiastic all the time and you can't help but join in. He's passionate about a topic most people find boring and although he understands that, he does his absolute best each day to make the learning enjoyable."

Karen McGrath

"Every time I would go into her classroom she would have a smile on her face. She always asked how you were doing that day and would catch up with you on how school and life were going."

The Yearbook staff conducted a survey of the Class of 2021 and asked students which teachers had the most impact on them as they went through STEM and high school. Over 45 different teachers were identified by students. While we could not include everyone, here is a sample of what some students had to say about their favorite teachers.

STEM Academy

Debra Morris

"Mrs.Morris was very impactful for me and taught me a lot about giving back and the greater good. I had her for seventh grade English where we worked on the Solutions Abroad project for most of the year alongside our curriculum."

Steve Watson

"Mr. Watson's 8th grade engineering class was a great experience. He would make that class so enjoyable and fun that our group would always go back to visit in years past."

Jeanne Nelson

"She always made sure each student was prepared and was very organized, direct, resourceful and responsible!"

Ginger Lavelle

"She helped me realize what I wanted to do after high school and gave me the opportunity to present my skills in a variety of settings."

Jeff Duffany

"He was always really funny and a really nice guy. He made learning fun and exciting."

Renee Fudala

"She was so kind and a wonderful teacher that made learning science a blast! I felt that she really believed in me as a student."

Colleen Davidson

"She taught me how to push through challenging times and how to overcome adversity."

Jeff Carter

"He's a great guy who always supported me and helped when I needed it."

Trish Schermerhorn

"I have never been good at math and in eighth grade she showed me different ways to help myself to get better at math, and I still use those tips today."

Nancy Horwood

"She was a very kind and effective teacher who understood me very well and was always a teacher that made me look forward to her class."

Amy Ferreira

She always made class really fun. There was always a lot of experiments which made it more interesting to learn everything."

Amy Delgado

"She taught me a lot and helped me to become more confident in myself."

PE and Health

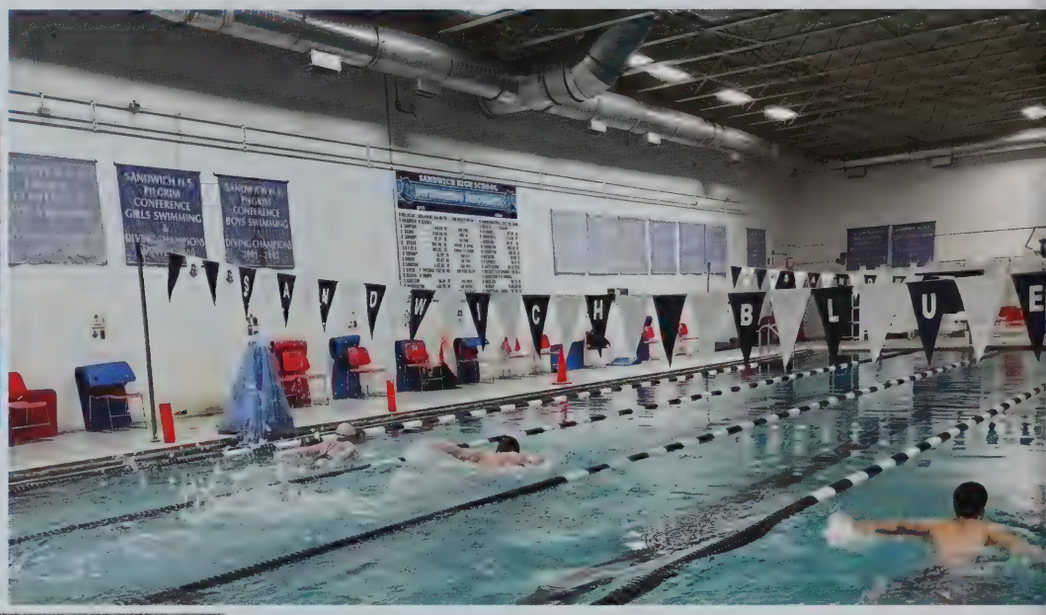

Wendy Pierce, Sandwich High School's Lifeguarding instructor and PE and Health teacher, said that this year, due to COVID, "The requirements for pools are very stringent and are only allowed 40% of the normal occupancy and because you can't wear a mask while swimming, everyone has to stay at least 10 feet apart. We ordered special person-sized mannequins to use, but unfortunately they keep getting delayed to the high demand right now. So we had to get creative in the way we approach the rescues. We've modified CPR mannequins by adding arms made from pool noodles and substituted 10-pound diving bricks to simulate the weight of a victim at the bottom of the pool. Some things didn't change at all. We were still able to learn and practice CPR and First Aid. Every student had their own mannequin and breathing barrier. But due to the delay in receiving the equipment, we have had to delay the final certification process until later in the spring."

Her main goal for this year: keep everyone safe while learning and to enjoy the time we get to see each other in-person.

Kristin Young, Heelth and PE teacher, said that COVID affected her in a negative way because she likes to be always moving and not sitting in front of a computer screen all day.

Her main goal: "My number one goal is to survive. In reality, my goal is to try my absolute best to stay positive for my students and try to introduce as many different wellness and mindfulness activities to help my students with their Mental Health. "

Brent Pearsall, gold coach and SHS Helath and PE teacher, said that "I'm a very upbeat person and COVID had dragged me down; I miss seeing kids faces, and it's hard to talk and breathe while wearing a mask. I think it's very difficult and very draining mentally and physically."

One additional strain on PE teachers is the increased activity their students take part in compared to other classes: "I have been telling kids to wash their hands, stay 6 feet away, keep their masks up. It's very difficult within physical education when you're working. I'm just trying to keep them safe."

His main goal this year: "My goal is to brighten students' times here. Remember to be upbeat each day and bring that attitude to the gym and the hallways."

Blue Knight TV

SHS's Broadcast Program

Sandwich High School began their broadcasting program as one elective class during the 2012-2013 school year. Through the years, the course grew to offer electives to STEM, and now, in 2020-2021, Broadcasting offers a multiple courses.

"These classes are powered by creativity, unbiased reporting, and journalistic writing, and paired with innovative, modern, and pragmatic broadcasting techniques," Mr. Stone, Broadcast Journalism instructor, explained. "The stories are all created by students based on what they believe the student body, as well as the community of Sandwich, would like to read and watch." In addition to the classes, the students maintain a website that includes news articles, individual shows, and episodes of Knight Life (blueknighttv.com). Students who choose to take any of the Broadcast courses initially do so because they are interested in a possible future in Broadcast. By the end of the course, they end up learning how to work as a team and they develop a family atmosphere in the class.

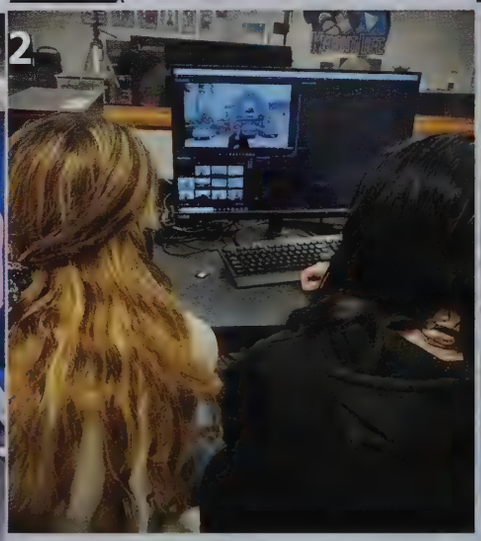

CENTER: Juniors Adam Schwager (cameraman) and Jake Sutton (with microphone) film a clip for Knight Life
PHOTO 1: Senior Colby Leighton prepares to film a piece for Sandwich Blue Knight TV
PHOTO 2: Students use Adobe Premiere to edit footage for a video package
PHOTO 3: Mr. Riley's Broadcast classroom and computer lab - where the magic happens!
PHOTO 4: Knight Life logo developed by students to brand the program
PHOTO 5: Former students Shelly Robinson-Matthews and Molly Starbard film announcements for Blue Knight TV
PHOTO 6: Students hone their interviewing skills in class

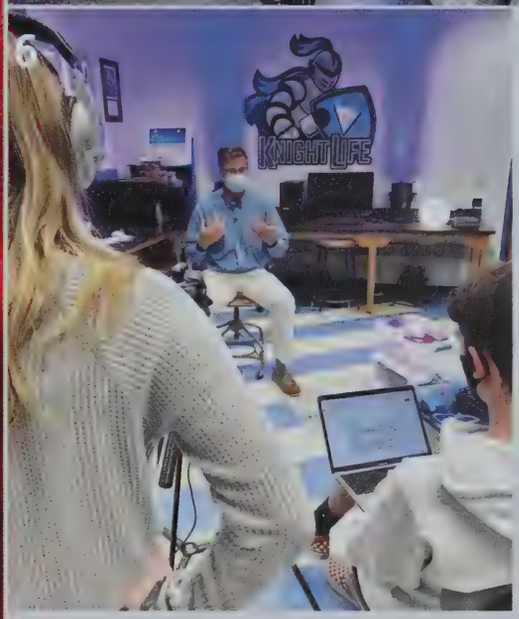

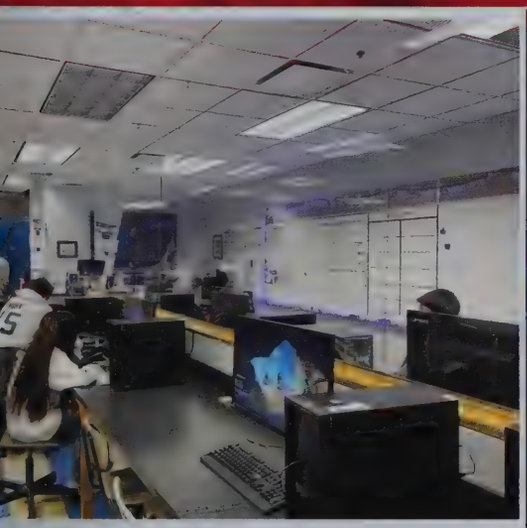

Sandwich

Mu Alpha Theta

SHS Math Honors Society

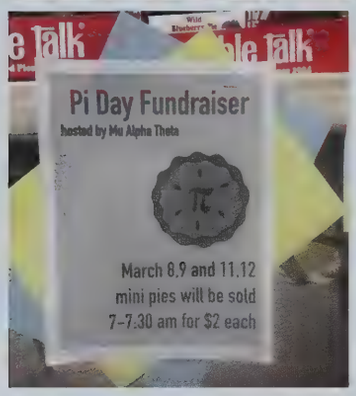

Mu Alpha Theta is a National Mathematics Honors Society whose principal purpose is to promote scholarship and stimulate interest in the beauty and relevance of mathematics among high school students. Members maintain academic excellence in their math classes, compete in regional and national math competitions and provide peer tutoring to all SHS and STEM students. This year, they adapted to our hybrid schedule by holding virtual meetings and offering weekly Wednesday tutoring through Google Mmeet.

Mu Alpha Theta held a successful fundraiser selling pies throughout the week leading up to pi day (3.14) in an effort to bring recognition to the significance of mathematics in our world.

TOP PHOTO: Mu Alhpa Theta President Nico Gentile (12) and Secretary Kayli Dziobecki (12)

BOTTOM PHOTO: Advertisement for Mu Alpha Theta's spring fundraiser - selling mini pies for Pi Day!

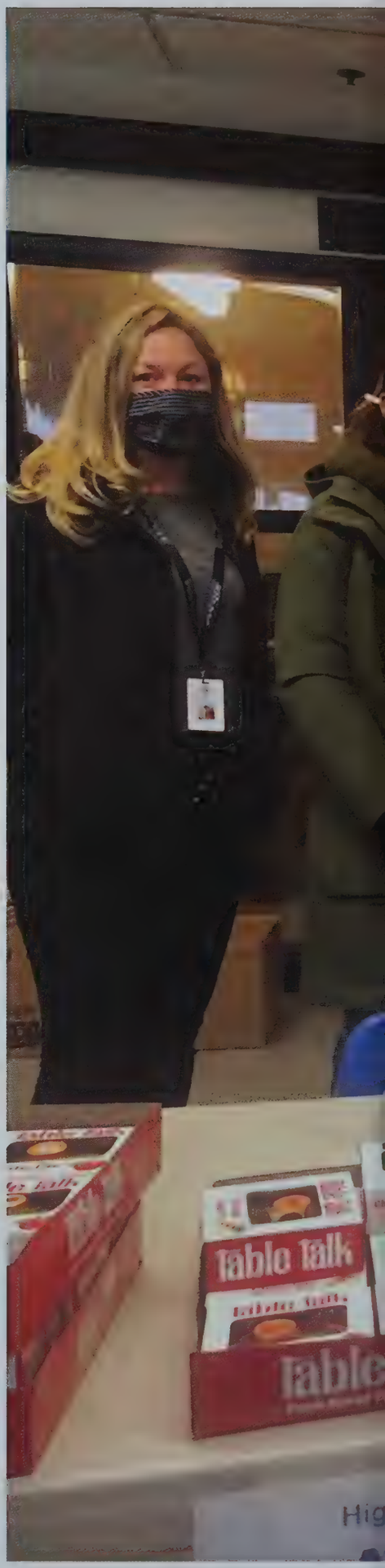

RIGHT: Mu Alpha Theta Adviser Dominique Fougere, Sarah Currey (11), Jack Greeley (12), Nico Gentile (12), and Kayli Dziobecki (12) sell mini pies in celebration of Pi Day on March 14th.

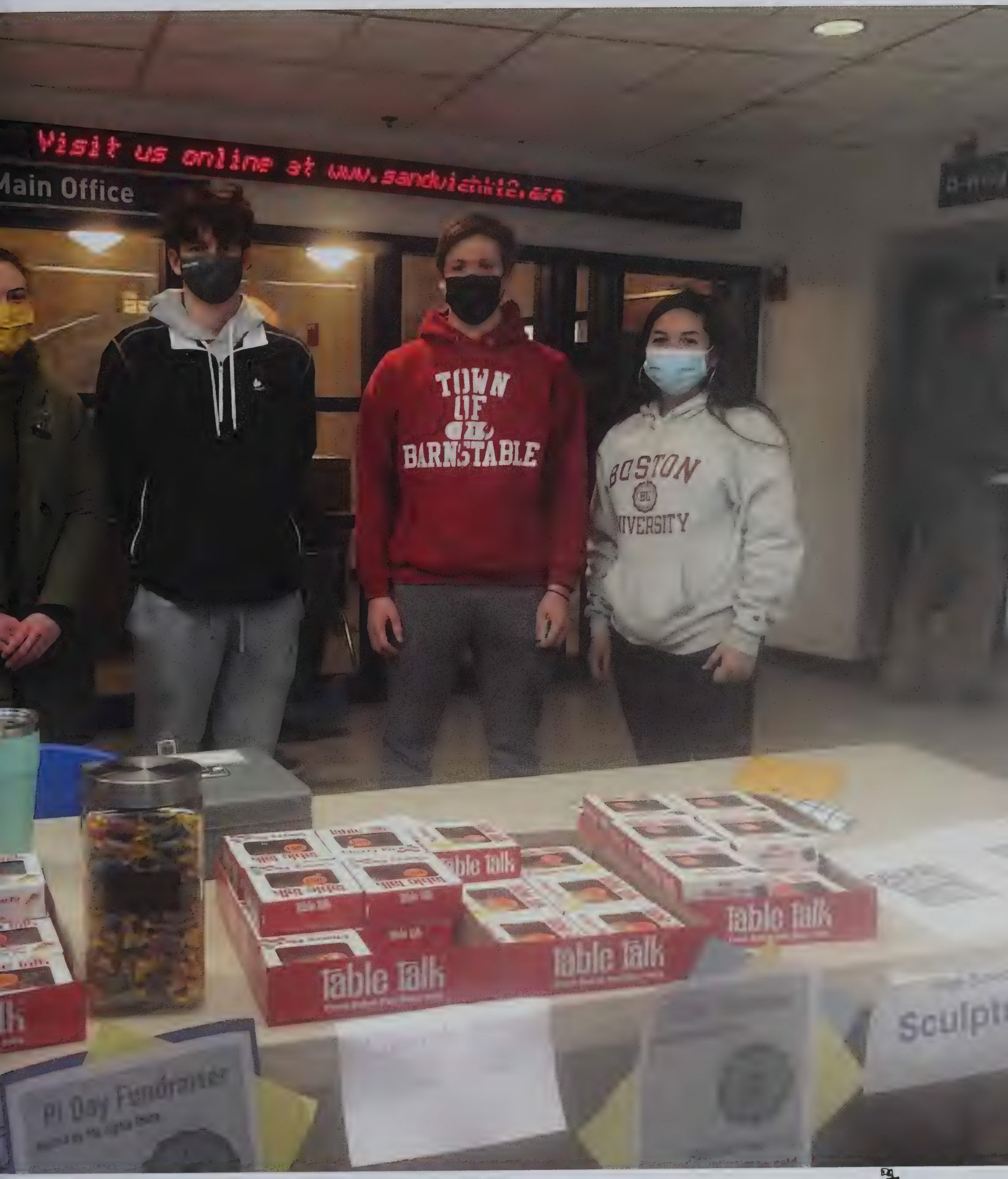
Visit us online at www.sandvicnic.com
Main Office
TOWN OF BARNSTABLE
BOSTON UNIVERSITY
Table Talk
Table Talk
Table Talk
Table Talk
Pi Day Fundraiser

SRO and Security

Officer Kent is our new SRO for the 2020-2021 year. She is now a big part of our school and is trying to make it better as time goes on: "As a police officer, we are trained to adapt and overcome situations that may arrive," Officer Kent commented. Having the six-foot-apart rule at school is not easy. She wants to connect with the students and teachers, but she can't do that this year to the extent she would like. Even though Officer Kent can't talk to many people and see everyone's faces, she says that "the schools are a lot quieter and each student seems to be facing their own challenges during this pandemic."

Mr. Miller is the head of our security. Every morning, he is always outside helping direct traffic. No matter the weather, he is out there making sure everyone is safe and getting to where they need to be. Inside the school, he makes sure everyone is making right choices. If you want to thank someone for our safety, thank them.

Front Office Staff

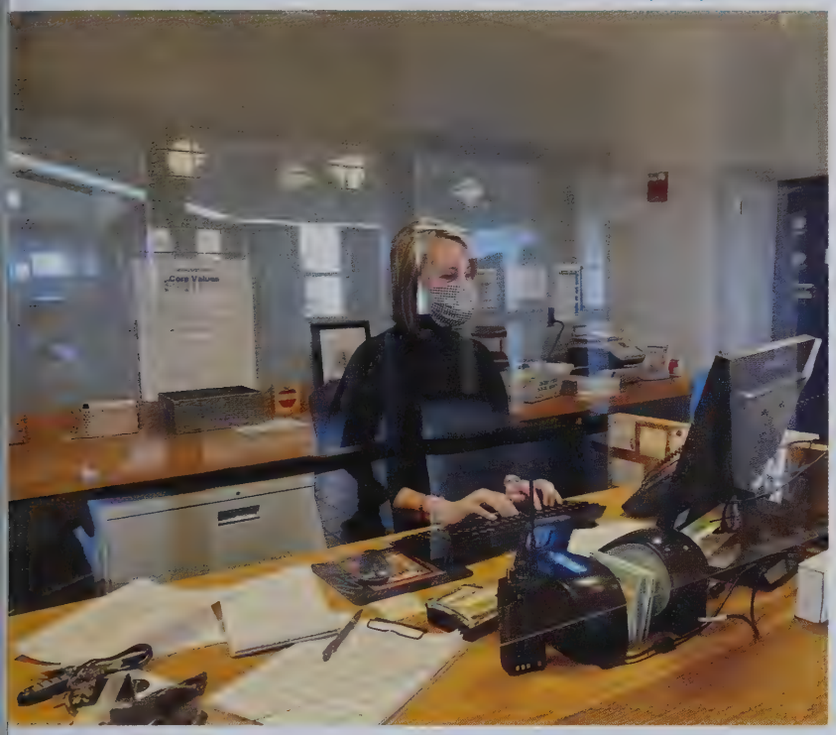

This year is Mrs. Murphy's first year being in the main office. One of her jobs is making sure all of the attendance is correct now that half of the students are in school and half are at home. She relies on the teachers to let her know if any students are late: "The pandemic has definitely made the front office position challenging," she expressed. "There has been a lot of disappointment and uncertainty for sure. With the cancellation and delay of so many fun activities for the juniors and seniors especially, it has been tough to watch."

She is giving all of SHS's students credit for adapting so well to these changes. She also wants to give credit to all of the teachers: "Keeping everyone engaged and participating in person is one thing, but having students online as well is another."

School Counselors

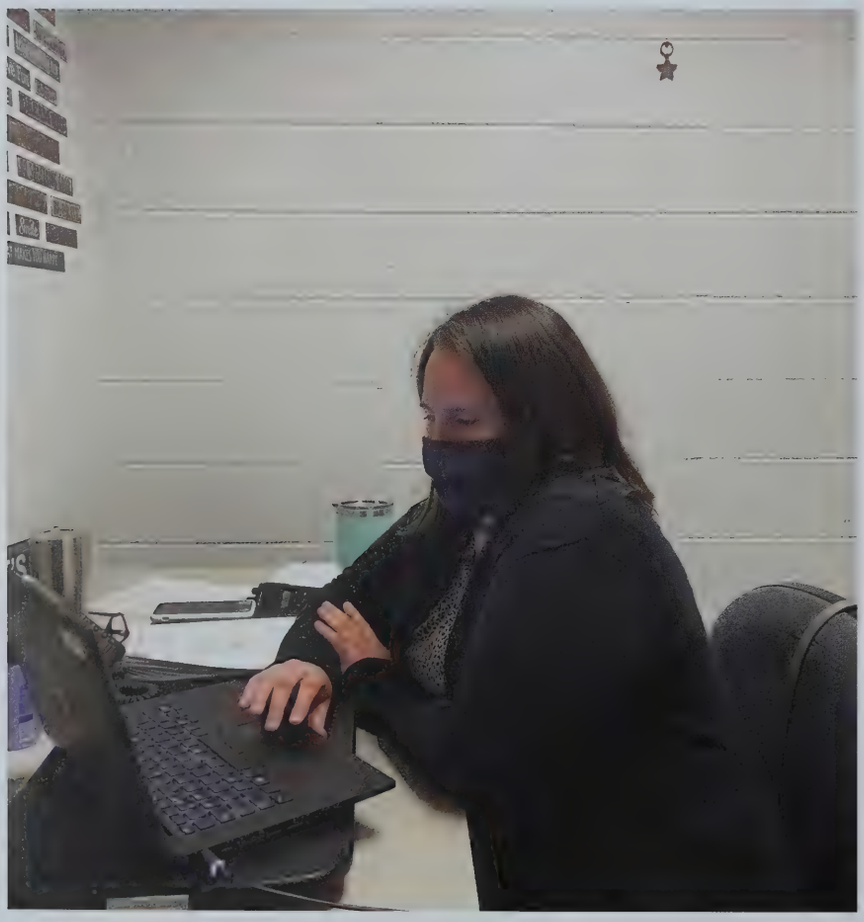

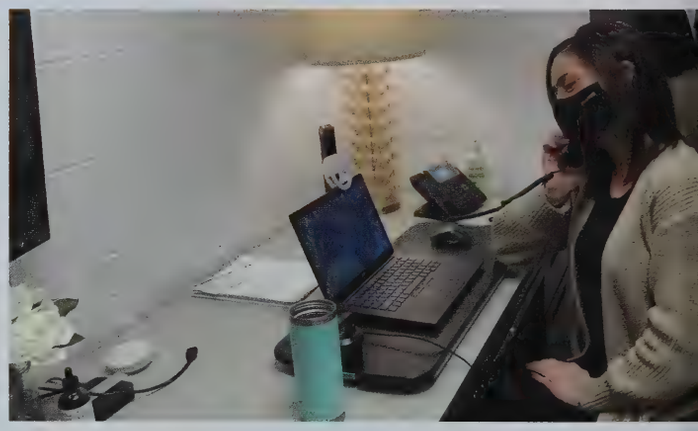

The school counselors are involved in several areas: academics, emotional health, college planning and career planning. The pandemic has made them work harder. "We have always spent time with students face to face, counseling them with sensitive and emotionally draining issues whether it was a personal loss, someone just needing a friendly chat or advice, or planning for life beyond high school," explained Guidance Counselor Kathy Lucas. With the pandemic, they needed to find a quick and effective way to meet with students. They were able to get that by using Google Meets: "We see more and more students requesting to meet with counselors to discuss their feelings (which I am glad they are willing to meet with us)." This year, school counselors have been able to make students believe in themselves. Knowing you have someone in school to talk about anything is very important.

Cafeteria Staff

Everyone knows about the cafeteria. Whether students buy lunch or not, everyday the cafeteria staff prepares food in the morning. They make sure the food is healthy and students will eat it. This year is much different than last year. Other students can't touch other student's food, so the staff has it pre-packaged for sanitary reasons. Food this year was free in the cafeteria for any student who wanted it. They also put together breakfast every morning.

Over the summer, The Abbey Group, our cafeteria provider, also provided free bagged meals for any student in the town of Sandwich. Thank you for taking care of our nutritional needs during the pandemic and for daily providing high quality meals.

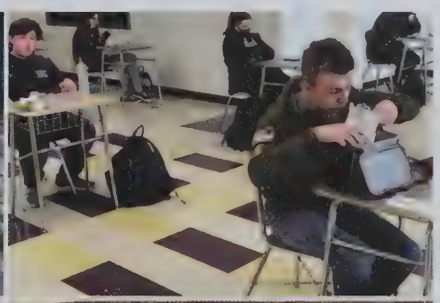

Custodial Staff

One of the custodians here at Sandwich High School, Ms. Owen, describes the differences for herself and her staff this year versus previous years due to Covid-19, "In between each hall passing and each lunch period, we make sure everything is sanitized, so it takes a little bit more time." Ms. Owen and the custodial staff also have to disinfect every desk at night. When asked what she enjoys most about her job, Ms. Owen said, "What a lot of us enjoy is seeing the students in the hallways and after school going to athletic events and clubs. We get to see them, know who they are, but this year we aren't getting to see all of that." She explains that it's sad to see kids go at graduation but it's exciting to see new students come into the building. Herself and her staff like working at the pep rallies, dances, plays, and overall interacting with students and each other.

Ms. Owen's message to SHS students would be: "Always be kind and respectful to your friends, to other students, to administration, and be honest. I think that's a good policy to take with you through life wherever you go."

Top picture (left to right) Jeff Nessing , Matt Eldredge,- Doug Hill, Ms. Owen, Carl Stillings

Bottom picture (left to right) Scott Currie, Grant Todd, Julie Papap-ietro, Mike Daddona, John Alves

Right picture: Mrs. Owen sanitizes a student bathroom

DECA

NEW School Store

DECA President Bridget Gleason states the club's main focus this year is to kickstart the opening of a school store: "In the class, our main focus has been to open a new school store. So far, we have come up with a business plan and started fundraising. We plan to sell apparel and snacks, including freshly baked cookies." DECA has held many fundrasiers, their biggest being the Christmas tree collection: "It was a lot of work but was very successful and is planned to be run next year as well," Gleason says.

Gleason hopes to have more students join DECA: "My goal is to make more progress with the school store and hopefully open it. I also hope to encourage other students to join the club since we are a very small club so far."

Adjusting to COVID-19

Gleason on how COVID-19 has effected DECA's activities: " Last year, myself and three other boys went to the district conference in Hyannis with other schools. This year with Covid, all competitions were online. We had to submit a video presenting our prompt. Myself and five others participated and all of us placed in the top 10 of our category!"

TOP: Last year's DECA conference in Hyannis

MIDDLE: DECA Club Members Grant Cooney (12), Ray Milburn (11), Liam Depietro (12)

BOTTOM: Participants at last year's DECA conference Liam Depietro (12) Ray Milburn (11),Bridget Gleason (12)

114-115: Senior Art Portfolios
116-117: Football
118: Cheerleading
119: Volleyball
120-121: Spring Sports
122: Foreign Language
123: National Honors Society
124-129: Pets of SHS
130-131: Fine Arts
132-133: ELA
134-135: Special Education
136: ELL Students

Spring 2020/2021

137: KTC Spring Production
138-147: Senior Superlatives
148: Tech Department Thank You
149-166: Senior Ads & Business Ads
167-171: Index
172: Closing

Senior Art Portfolio

Emily Sheehan

"Two of my favorite accomplishments from High School are learning how to take real life studies and put them into my own art style. I also learned how to create accurate realistic portraits."

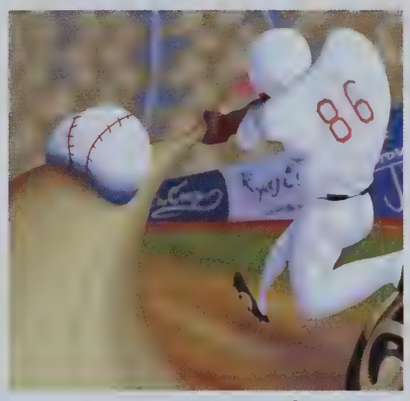

Lauren Serdy

"I have been making art since I was a little kid, and going to art school has been a dream for years. Creating artwork in portfolio prep was such a fantastic environment, I loved talking to my classmates about their process and was always inspired by their work!"

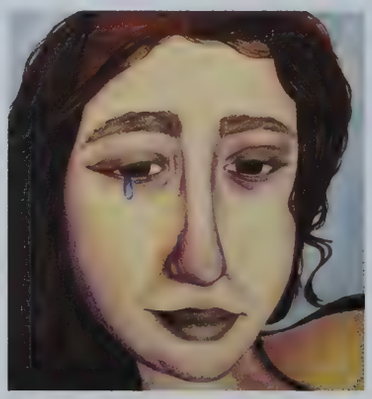

Lily Rosenberg

"All I've accomplished artistically in my life so far has been a direct result of the support of my friends, family, and the SHS Art Department. I'm forever grateful for the outpouring of support I have received for my visions at SHS - thank you."

Ally Whaples

"I feel through my years at SHS, I have grown my art skills immensely in painting and drawing or video skills with editing, this is my favorite accomplishment. I thank my art and video teachers for being so supportive and helpful through these years."

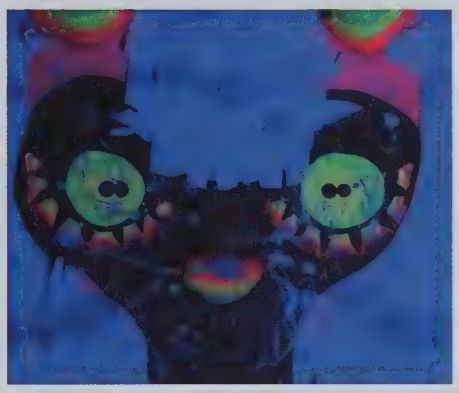

Bria Jones

"Between guilt and fear. I choose happiness" - Natalia Figueroa

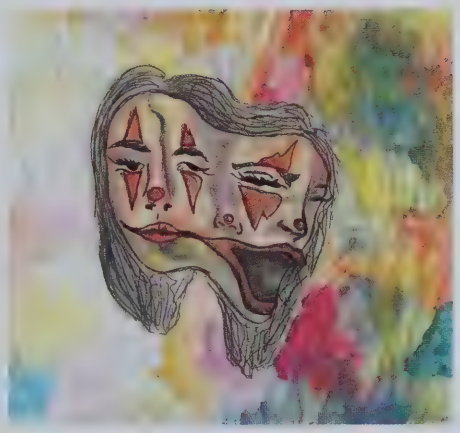

Teaghan Herren

"It has been incredible working in an environment where my peers and teachers are constantly challenging me to think outside the box and delve into new perspectives and ideas. Due to this drive, I have been able to produce some incredible work that I never thought I would be able to make!"

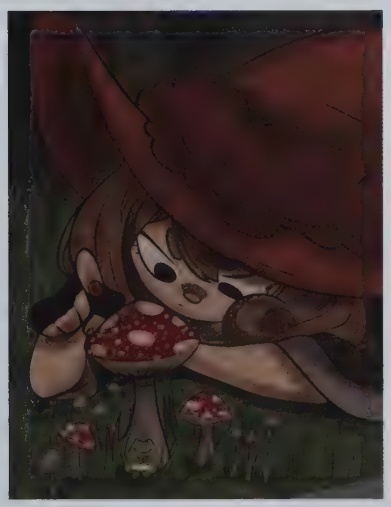

Jessica Perry

Kate Holz

Football

This season during 2020-2021 has been like no other: COVID 19 has disrupted the football season along with other sports and organizations. Normally the football season starts in the summer and then our first game is in the fall; this was not the case this time around. Our football team was not able to start their season until spring of 2021. Not only was the season delayed but it was also shortened to only six games in the season. Senior Lukas Anderson who plays for the Sandwich Blue Knights football team said "COVID 19 has had a huge impact on our season, one of the more heavy impacts is the fact that our season gets cut in half."

As the football team continues to work hard with what they have, captains Tim Bengston, Ryan Boegel, Dan Bader, and Nick Tully are acting as leaders to lift everybody up and working hard to make the best of the shortened season. Coach Maclean along with the other coaches have improvised and adapted to the new ways of playing football this year by cutting groups in half and separating them when they do drills or lifts in order to follow COVID-19 guidelines. All in all the players and coaches of the Sandwich football team are very grateful that they are able to play this year considering all that has happened concerning COVID-19.

Cheerleading

Junior captain Lilly Brooks calls cheerleading "an escape from the world." Even with all the changes this year has brought, she's able to bond and create memories with her team.. Though stunt groups have to be far apart, they're still very close (metaphorically). There are some stunts the team can't do, but they still make routines fun and interesting to watch. It's always a great way to start a game. The memories made during routines will be memories Junior Captain Lilly Brooks and her squad will "remember forever."

Volleyball

The girls Volleyball team is looking to have a strong season. They are starting their season in the "Fall 2 Season," which is going to be new for everyone. Senior Captain Paula Tanguilig shares her thoughts on the upcoming season: "This year's season is luckily going to be similar to past years when it comes to the game rules. We can still play six-on-six and our plays will still consist of the three-touch strategy of a bump, set, and spike. The challenging part is we aren't allowed to high-five or huddle like we are all used to doing. High-fiving our teammates throughout the game and going in for a huddle after every point is a big part of the sport, but it's an adjustment we can handle. I am looking forward to creating a strong bond within the team and making the most of the season, which we are fortunate enough to have."

Spring Sports

Spring sports got a much later start this year thanks to the ongoing pandemic. Instead of starting in March, most spring sports programs started their seasons in late April and went until early July this year.

Due to printing deadlines, we were unable to cover their seasons, so we included the captains of each sport on this spread.

Softball
Captains: Madison Azoff and Emma Holmgren

Baseball
Captain: Colin Norkevicius

Sailing
Captains: Olivia Demmin, Ethan Hallas, Julia Duryea

Wrestling
Captains: Kevin Keegan, Kayo Torres, and CJ Aycock

Track
Captains: Caitlyn Kelly, Claire Davies, and Max Sullivan

Boys Lacrosse
Captains: Colby Leighton, Aidan Rodgers, and Anthony Guarino

Girls Lacrosse
Seniors: Macey White, Riley Brown, Meghan Lizotte, Bridget Gleason, Olivia Olsen, Hanlyn O'Neil, and Maura McIver

Latin Club

Operation Gratitude

This year, members of Sandwich High School's Latin Club partook in "Operation Gratitude." Organized by Latin teacher Mrs. Moynahan, Operation Gratitude is a campaign send cards to military personnel who are deployed and who do not have a way to buy birthday cards, Valentine's Day cards, Anniversary cards, and other types of cards for holidays to send home to their loved ones.

Students create these cards for them throughout the year for Operation Gratitude who then sends these blank cards to American troops who are deployed overseas across the globe.

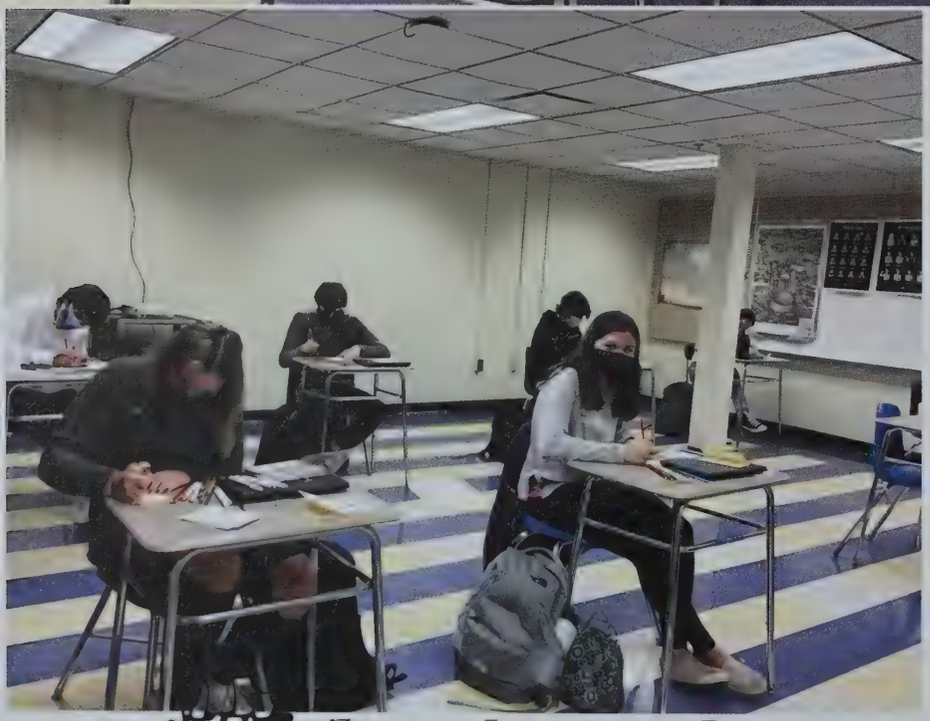

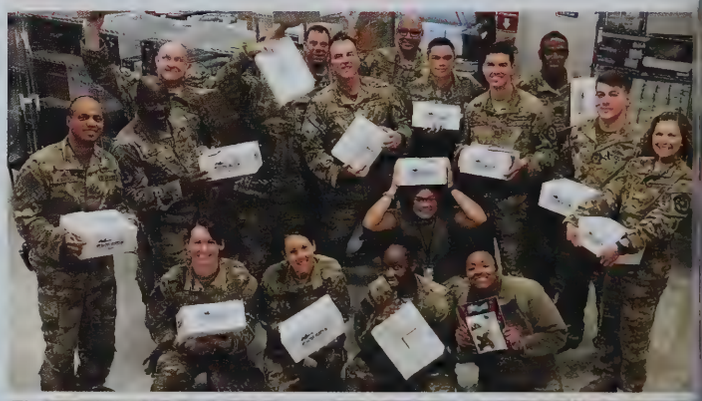

National Honors Society

NHS is Working Hard!

Take a look at what the National Honors Society has been up to this year! NHS president Lauren Sullivan discussed how NHS had been affected by COVID-19 this year: "With this year being so different, we've had to adapt a bit to work out how service projects can work logistically, but we've helped a lot of local causes. All of our members have been really great about their own individual projects as well and have also been helping various local and national foundations," Sullivan says.

The winter clothing drive NHS held was a huge hit. They received numerous donations and it showed the generosity of the Sandwich community: "By the end of the drive, we had 40 bags of winter clothes and 20 bags of other clothes to donate. The collection day and the sorting day were both so much fun, and at the end of the day we helped a great cause."

National Honors Society students want to give a huge thank you to their adviser, Ms. Luck, for all of her hard work and time she has put into running this club: "I'm very proud of the way everyone has adapted to this strange time and especially the ingenuity and creativity that has sprouted with the new challenges that we face. The NHS has made my job easy and has really been amazing this year!"

ABOVE: Caroline Kuchar(12) and Raelyn Mulroy (12) at the NHS stocking stuffer event.

BOTTOM LEFT: Lauren Sullivan(12), Emily Nasuti(12), Riley Brown(12), Ethan Hallas(12), Lauren Serdy(12), and Lily Rosenburg(12) at Trunk or Treat.

BOTTOM RIGHT: Lauren Sullivan(12), Katelyn Kramer(12), Paula Tanguilig(12), Mary Frost(12), Ethan Hallas(12), Lauren Serdy(12), Lily Rosenburg(12), Raelyn Mulroy(12), Caroline Kuchar(12) sorting clothes from NHS winter coat drive.

Pets of SHS

This is Rainbow, senior Paula Tanguilig's pup. Rainbow is a 13 year old Portuguese Waterdog. Rainbow enjoys swimming, practicing his tricks, and holding hands during movies!

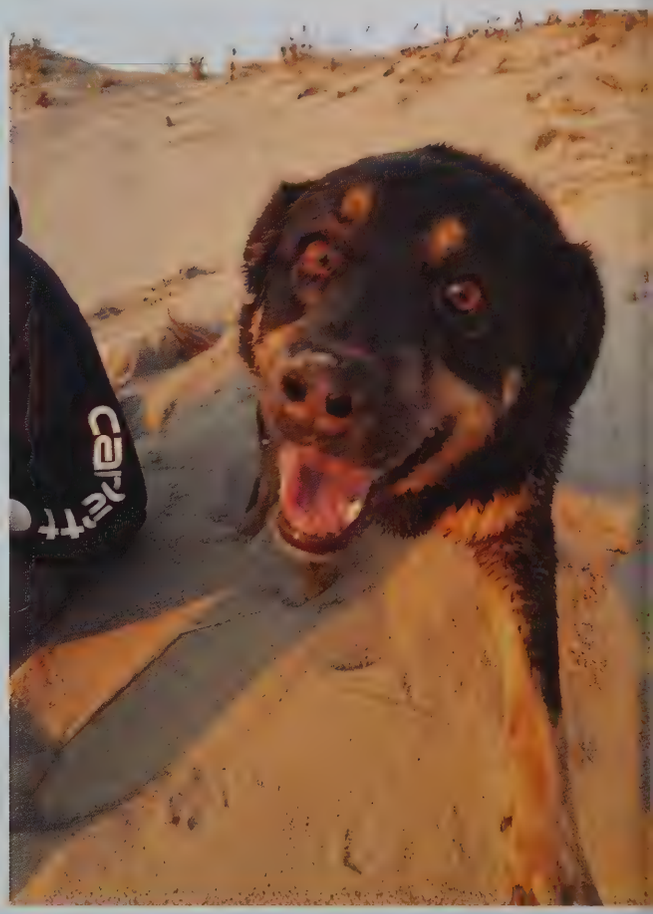

This is senior Georgia Haines's dog Mac! Mac is a 5 year old German Shepherd and Rottweiler mix. He loves the beach, chasing squirrels, and snuggles!

Meet Mr. Tortoise! Senior Jordan DeSilva's pet Russian Tortoise. Mr. Tortoise loves snacking on lettuce and strawberries, and also enjoys bathing in his water pit!

This is senior Natalie Johnston's dog Charlotte! Charlotte is a 4 year old yellow lab who loves playing in the snow and going to the beach!

Meet Sky! Senior Christine Norton's 2 year old black cat! Sky loves snuggling with her owner Christine, and throws a fit when she can't be with her.

This is Blu! Senior Jack Greeley's Australian Shepherd. Blu is only a few weeks old! He loves exploring, running around, and going on adventures.

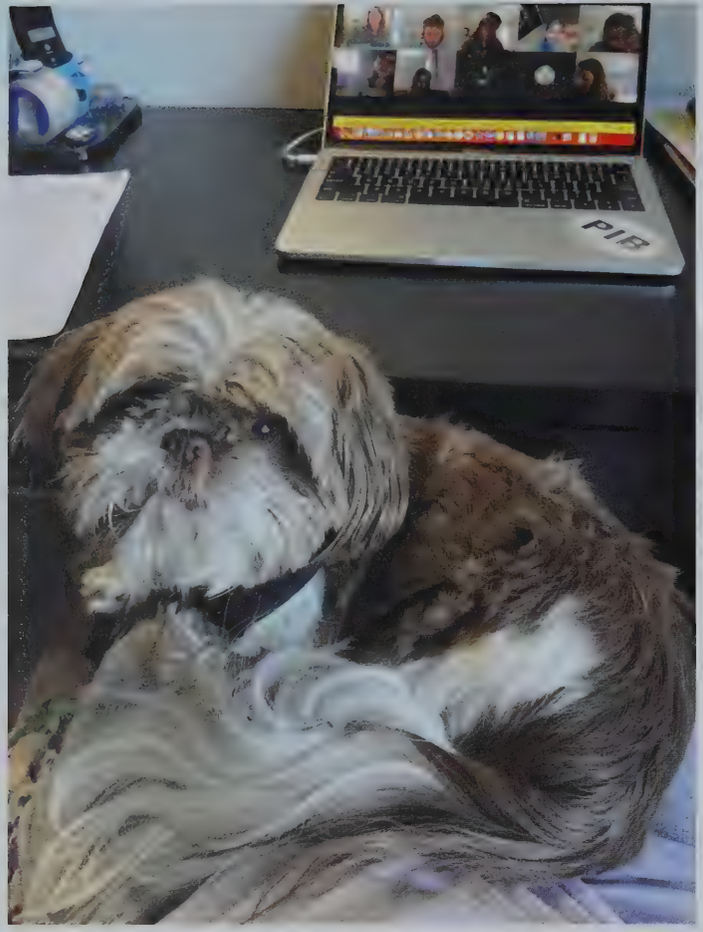

Pets of SHS

Meet senior Jack Burgess's dog SImba! SImba is hands down the cutest dog around. This little shih tzu loves to sit in Jacks lap while doing virtual school and truly does not care if he is interrupting anything.

This is Annabelle Tomczyk's dog, Comet. Comet is a 6 year old dog but still acts like a rambunctious puppy. He enjoys meeting new people and going for long walks at the canal, and taking naps 24/7.

This is Mary Frost's cat, Vlad. Vlad is a siamese cat and is very friendly. He is 4 years old. Vlad loves to eat cream cheese and is very rambunctious. He loves to meet new people and loves to play with Mary's friends.

Say hello to Oliver! Oliver is a 12 year old pug who was rescued from a puppy mill. His favorite activities are car rides (passenger seat belt must be on because the alert sounds because he is too heavy) eating cheez-its and playing with his turtle toy.

Meet Aneka's pup, Aquinnah! She is a black labrador retriever. She is named after Martha's Vineyard. She calls her Quinnah bear, Winnie and Quinny! She is only a little over a year old. Quinnah is a ball of energy, she needs an hour walk everyday and play time. Quinnah is also a snuggle bug and always wants to be close to us.

Meet senior TK's corgi, Ty.Ty is a 4 year old Corgi who likes to run around in the snow the most. He got him from a farm in Montana when he was only a few months old. During class Ty is always sleeping at TK's feet or asking him to throw his favorite ball around the house!

Pets of SHS

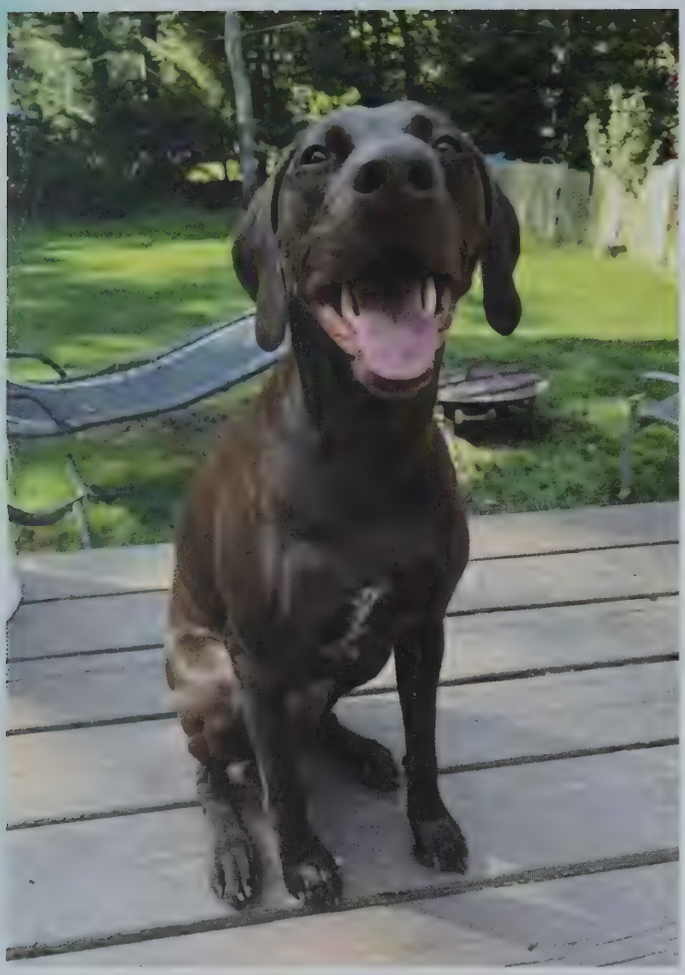

Meet Haley Barove's pup, Cora. Cora is a 2 year old German Short hair she likes to go on walks and go to the beach. She loves to go swimming and play fetch. Cora is full of energy and is constantly playing.

This is Maddie Azoff's dog, Emma. Emma is a 15 year old pit bull mix who is kind and enjoys belly rubs.

Meet senior Briana Stanton's pup, Luna. She is a 2 year old black lab. She may be small but she is mighty and will gladly tackle you over excitement. But don't worry she'll make it up to you by bringing you her favorite toy while wagging her whole body.

This is Logan Law's dog, Talon. Talon is a Husky that is 7 years old. He bought him from their old hometown of Mashpee. Since the remote learning began, Talon chills around the house most of the time, being the big dog of the household.

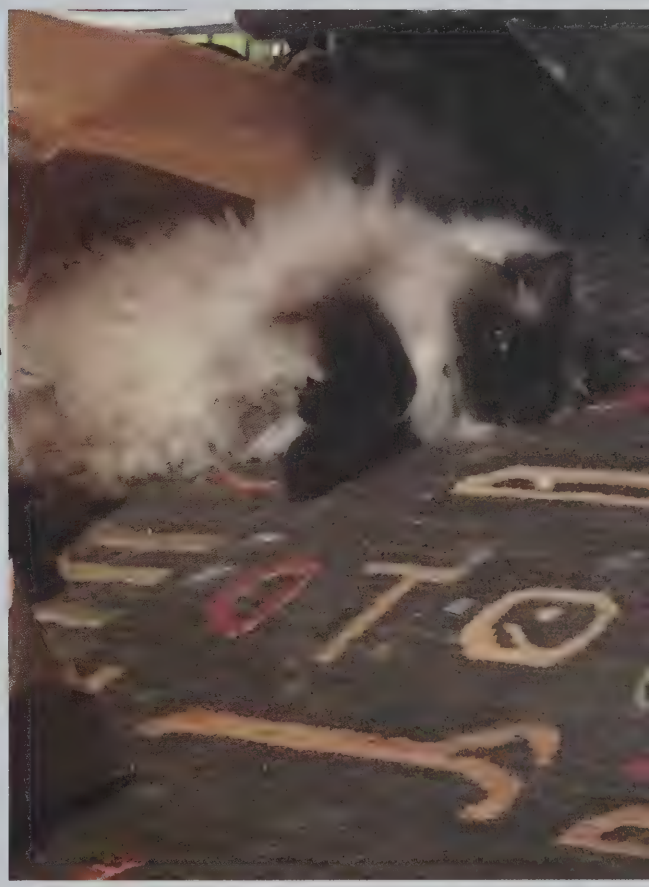

Meet senior Grayson Maddox's cat, Baby. Baby is a 10 year old purebred long haired ragdoll though she acts like a kitten. Her favorite hobby is jumping in and out of the bathtub and attacking pencils. When she's not asleep, she's attached at my hip or meowing for attention. Her way of showing love and affection is by licking me whenever I pet her.

Meet senior Hanlyn O'Neill's cat, Bocce. He looks grumpy most of the time, but he is just very shy. A lot of people say his face looks like a human face. He likes to have his stomach rubbed like a dog and sit on your keyboard when your trying to work.

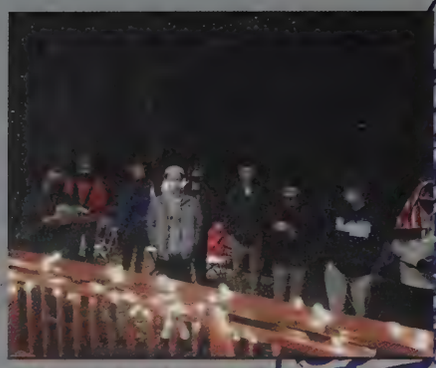

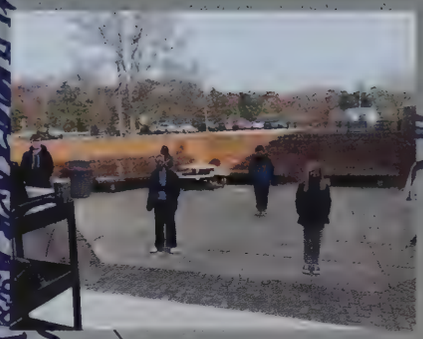

Chorus takes class outside in order to ensure safety for students

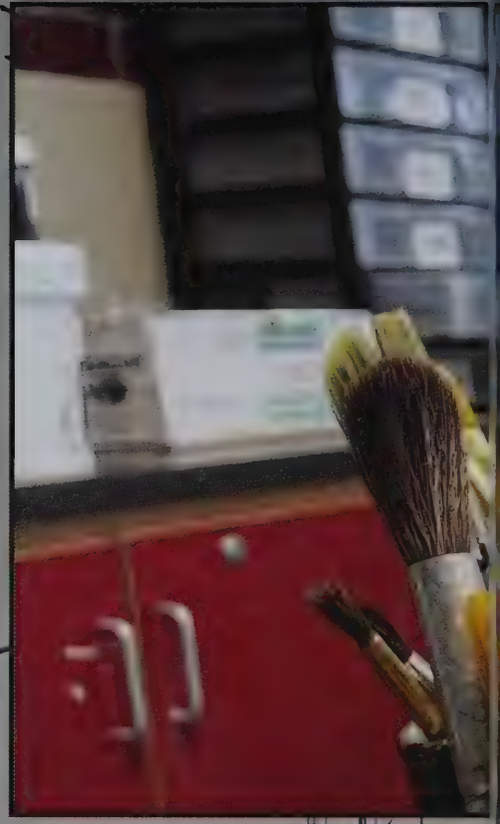

Fine Arts

COVID has been challenging for all classes to adapt to, but there are even more obstacles with a hands-on class such as the fine arts. Mrs. Ganju elaborates by saying, "It has been a challenge to teach art and design this year. It is hard to see student's progress and to provide students [with] feedback while they are working on a project." Although there are setbacks, it is not impossible. Mrs. Ganju says that "In an attempt to address this I have been using a padlet for students to post in-process work. In past years I would just look and comment." Mrs. Ganju is holding her students to the same standards as any other year and her goal is to connect with students and build a relationship in which they feel comfortable, supported, and challenged; "This goal is also my biggest challenge this year due to remote and hybrid teaching."

Mr. Rigazio, also an extremely hands-on teacher, reflects on the difficult aspects of this year: "Covid has dramatically affected my teaching, seeing that I teach a hands-on class that is so heavily demonstration dependent. Covid has made it very difficult to share and disseminate materials to students. All the strict protocols have been put in place for a good reason and I am doing my absolute best to adhere to them; however, it has not been easy and extremely time consuming."

Artwork by Sophomore Shannon Heyer

Mr. Rigazio has improvised with his teaching style and has kept his classes studio based. "I know this is why students sign up for these classes. They enjoy hands- on experience and want to have body work to physically take home at the end of the semester." Mr. Rigazio's goal for this year is to give his students the best experience he can provide them with in this current situation. He also wishes to prioritize essential skills students need in order to continue on in his program given lost time and less physical face to face time.

Artwork by
Senior Ally Whaples

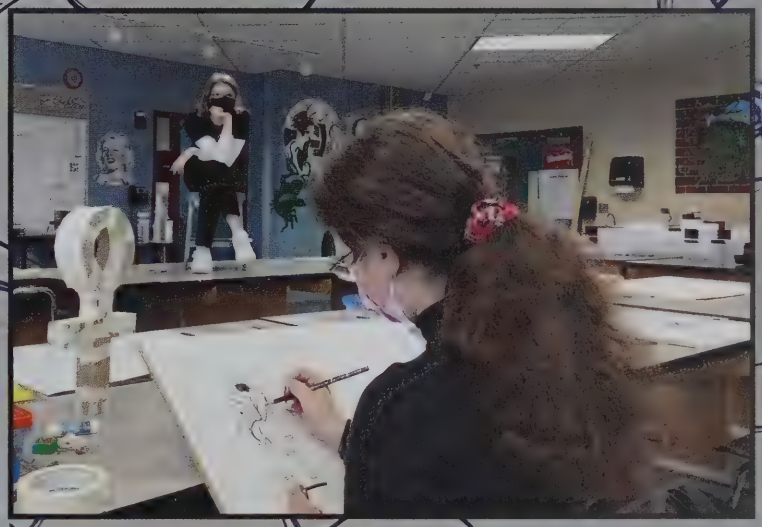

Senior Lily Rosenberg shares her passion for the arts: "Creating art is such an important part of my life for a number of reasons. The sense of accomplishment and pride I feel after finishing a piece is so gratifying, and I love seeing life through a creative lens. One of the best parts of my entire SHS experience has been being a part of the art community at our school and working alongside our incredibly talented teachers and peers. I'm so grateful for all I've learned here and I'm excited to take the next step in my artistic journey."

Artwork by
Senior Lily Rosenberg

English Department

Mrs. Shaw's students know her room as the one with all of the rubber ducks. She started collecting them after she received one from a student. Since then, her collection has grown quite extensively. They range from characters in literature to fun holiday themes. Some mean more to her than others. Mrs. Shaw explains, "They connect to my interests, for example the Shakespeare duck really connects to my love of the plays."

Mrs. Shaw's collection of rubber ducks

TOP ROW: Marty Russo, Lori Horan, JD Stone

BOTTOM ROW: Abigail Shaw Marci Galvin, Maria Cahill

English teacher Maria Cahill explained that COVID-19 completely changed how she taught in her classroom. She said that she usually "has her students moving around and collaborating with each other;" however, this was negatively affected when the virus came. As far as teaching methods go, Ms. Cahill said that she tries to keep it as "normal" as possible for all of her students, whether they are in-person or online. Ms. Cahill said that her goal this year was for her students to "feel comfortable and happy in school, so they can enjoy where they are." Her advice to her students was, "to persevere, and that together we can all get through it!"

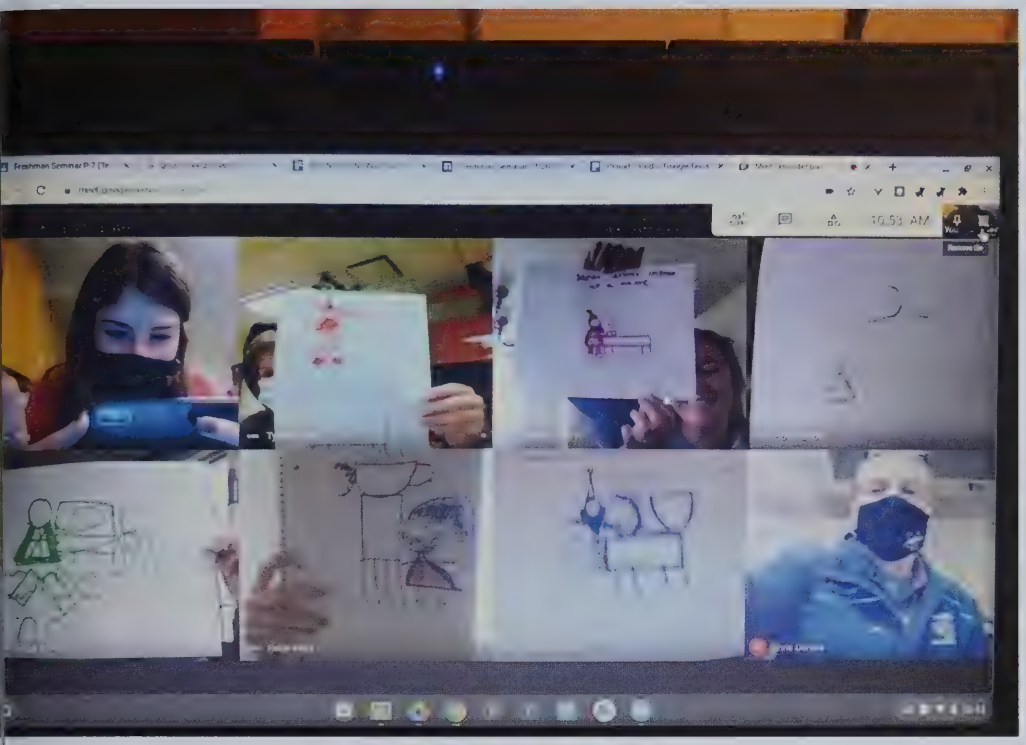

Sandwich High school teacher Mr. Dumas takes strong pride in his freshman seminar classes. Mr. Dumas explains that there are many benefits to having a combined class of freshmen and seniors, as he claims that "the senior mentors are almost finished with High School and have already experienced everything the freshman are about to see. They have a wisdom to offer on how to approach high school and its challenges." As we all face many challenges this year, Mr. Dumas examines the possibility of keeping breakout rooms in the future, he says that "online Pod meetings work so well that I may actually incorporate it into next year's class." Mr. Dumas, along with many others, consider this an essential class for freshmen to take, " This is because it is focused on not only building skills that will help all students in all classes, but it is centered on building positive relationships with the upper classmen and other freshman." When talked about goals, Mr. Dumas applies "This class has themes, they are academic, life, communication, and leadership skills. Every program we run falls under one (or more) of these categories. With these programs we provide opportunities for personal growth and relationship-building that do not exist in other courses. This goes for both the freshman and the seniors."

Senior Mentors

Senior, Riley Brown

Senior, Riley Brown has taken the position of a senior mentor at Sandwich High School. Riley explains that she decided to become a senior mentor after "the huge impact that her senior mentors had on her as a freshman." She says that they helped her exit her comfort zone and led her to have a successful high school experience. She claims that she likes to "engage with the students" and "be vulnerable" to herself. She encourages the idea that it's okay to be "bold" and "weird." Riley's favorite project this year was the drawing competitions, because "it is super fun for people who may not like drawing."

A message to a freshman from Riley Brown: "I know it's cliche, but try things out of your comfort zone and something might surprise you. Go to a club meeting, try a new sport, audition for a play. Anything! Try to participate in Freshman Seminar, it is probably one of the only fun and stress free classes you'll take! Make new friends, have fun, and be open minded!"

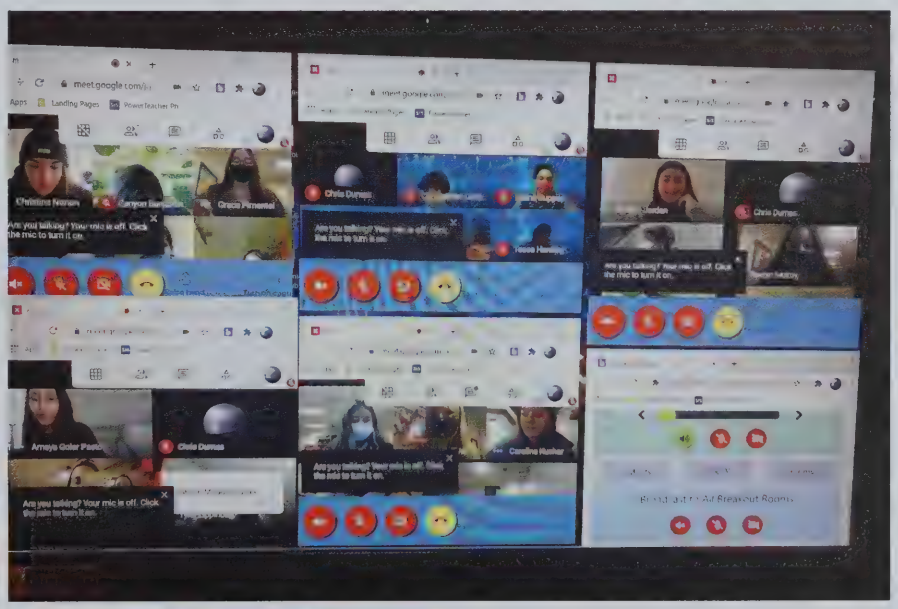

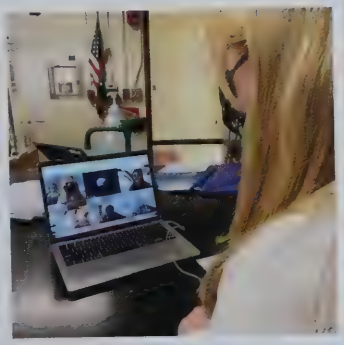

Senior Lauren Sullivan in a meeting with her pod.

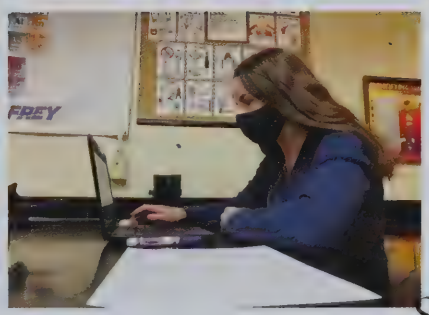

Senior, Raelyn Mulroy, leading her freshman in discussion

Students at work!

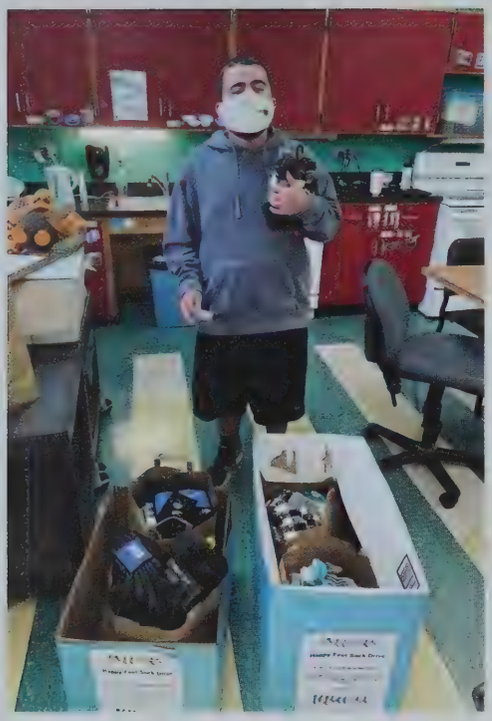

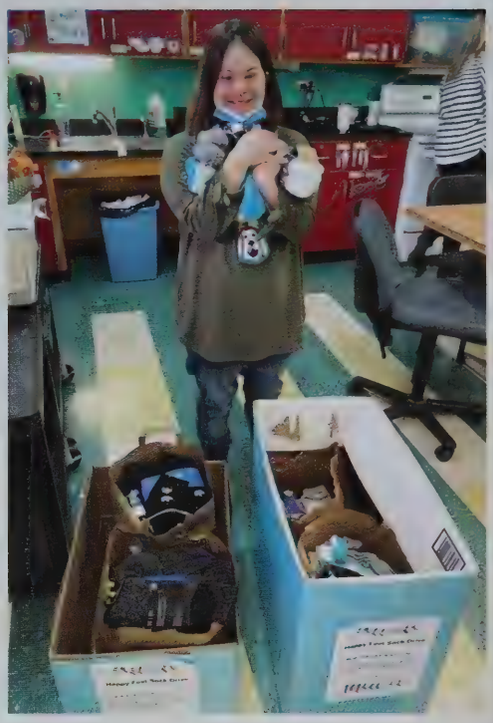

The students are sorting the new socks donated by SHS students and teachers. The socks are being donated to a local shelter.

The students in the classroom offered to wrap hoilday gifts for teachers at SHS! Such a great and safe way to get into the holiday spirit!

Staff

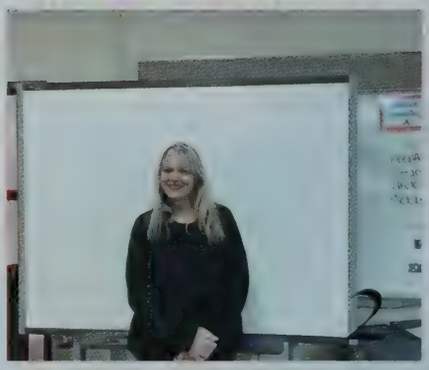
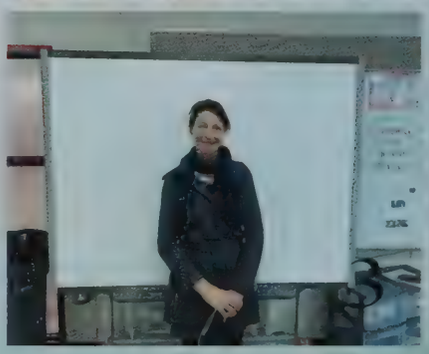

1. Special Education teacher, Mrs. Greenburg
2. Special Education teacher, Mrs. Kondratowicz
3. Speical Education teacher Ms. Kelly

Student Support System

Unified Art

Art teacher, Mrs. Ganju, displaying the artwork made students.

English Language Learners

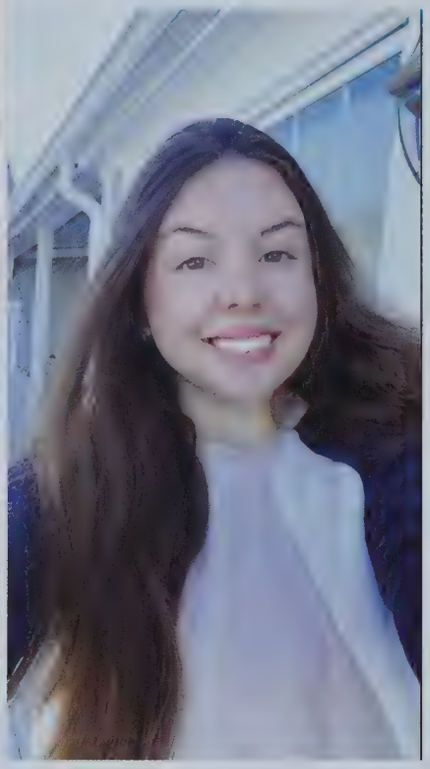

ABOVE: Eduarda "Duda" Esser (left), Grade 11, and her sister Carolina "Carol" Esser (right), Grade 10

ABOVE: Rama Boura (left), Grade 8, and Tala Boura (right), Grade 11

Every year, around 30 to 35 multilingual students enter Sandwich Public School's district from pre-K all the way through the high school. Typically only five need help learning English. In the past, the students who have needed ELL services are younger, usually elementary school age. Recently, however, that has been changing.

This year, 4 multilingual students are enrolled in English Learning classes here at SHS. ELL teacher Camila Oliviera says that Sandwich is usually a first stop for families who eventually move down Cape. She adds that the students who permanently stay in the district graduate on time and with their class.

We want to introduce you to some of the ELL students who were enrolled at Sandwich High School during the 2020-2021 school year: Eduarda "Duda" Esser and her sister Carolina "Carol" Esser are from Brazil and speak Portuguese as their first language. Along with their English Learning class, they also take Level 3 Spanish classes.

Tala Boura and her sister Rama Boura are from Lebanon. They speak Arabic and French, and they are learning English here at school. These students face challenges in their time learning English and transitioning into the Sandwich district, but there are also some advantages to being a multilingual student. In English Learning class, the students learn English as they learn the content. They describe it as "trying to catch a train in movement." The students also struggle with making friends and being a part of the community. They say other students are nice to them in class and talk to them, but making true friends is difficult.

Another challenge ELL students face is missing their friends and family. Many of these students lived somewhere else before coming to Sandwich where they had friends and close relatives. It is understandable how difficult it must be to move to a new school, make new friends, and learn a whole new language. There are some advantages to being multilingual, however. Learning and knowing more than one language can open the door to more job opportunities in the future. This skill can also delay certain diseases such as Alzheimers and dementia. Multilingual students also obtain an increased awareness of other cultures. They appreciate different languages and the cultures from which they come.

This year, around 40 English Learners are enrolled in the district. There is an English as a Second Language teacher at all 3 schools in the district. The high school teacher, Camila Oliveira, has been teaching here on Cape Cod since 2005 and taught English in Brazil before that. She cares deeply about her students and created the CARE (Community of Anti-Racist Educators) initiative at our Oak Ridge and Forestdale schools. Mrs. Oliviera, thank you for your dedication to your students! We wish the best for all of the ELL Students in our district and offer a warm welcome to everyone!

KTC Spring Production

New Ways of Production

Senior Teaghan Herren gave us insight about the changes and challenges KTC has faced during this year's spring production: "Although we are unable to truly put a full blown Musical together, the Lasits found a really fun and inclusive way for us to still show our talents and have fun through musical theater. In groups of 6 or less, we were able to choose any musical theater song and have it professionally recorded with mics and everything! It was such an amazing exposure to be able to do something like that, and I know that any of the kids recording really enjoyed this part of the process. Besides recording, with whatever song you choose you had to add choreography or blocking like a normal show would have. For one of my groups, since I'm involved in two places, we choreographed the entire dance over numerous weeks and learned our lyrics to the song. After recording, we will be able to dress in costume and lip-sync to the recording that we did to "perform" it. everything has been strictly to code for all to keep everyone safe, and although there were many changes to KTC this year, we have all extremely enjoyed this process."

Senior Superlatives

Most Likely to Become Tik Tok Famous
Mary Frost

Best Bromace
Colby Leighton, Aidan Rodgers

Most Likely to Become President
Annabelle Tomczyk

Class Clown
Ben Sutton, Natalie Johnston

Most Likely to have Exactly What you Need
Tim Clark, Lauren Sullivan

Most Likely to Make it to the Pros
Luke Anderson, Macey White

Best Eyes
Brendan Hofmann, Molly Hemeon

Most Changed since 7th Grade
Nico Gentile, Riley Brown

Senior Superlatives

Most Likely to Become a Hacker for the CIA
Christine Norton, Ethan Hallas

Most Likely to Become a Famous director
Kyle Furlani, Lauren Serdy

Most Likely to have a Coffee in their Hands
Emma Dennery, John Ryan

Most Likely to become an Instagram Influencer
Emily Nasuti

Most Likely to Win the Lottery
Kyle McNally, Grace Pimental

Best Nicknames
Colin Norkevicious, Bridget Gleason

Most Likely to Become a Billionaire
Grant Cooney, Kayli Dziobecki

Most Likely to be Late to Graduation
Lane Anderson, Will Audyatis

Senior Superlatives

Most Likely to Cure Covid- 19
Nico Gentile, Julia Duryea

Should Have Been Sisters
Haley Barove, Aneka Pigott

Most Likely to Win a Gold Medal
Jack Greeley, Daria Horman

High School Sweethearts
Macey White, Patrick Wheart

Most School Spirit
Clara Woodard, Bridget Gleason

Most Likely to Start a Podcast
Caroline Kuchar, Teaghan Herren

Most Likely to Brighten your Day
Jack Burgess, Lily Funder

Best Style
Jack Greeley, Ally Whaples

Senior Superlatives

Most Likely to Get Pulled Over
Ryan Boegel, Haley Barove

Worst case of Senioritis
Colby Leighton, Olivia Demmin

Most Likely to get ID'd at Age 30
Sam Hood, Lily Pastore

Most Likely to Spill the Tea
Kristina Dillon, Mary Frost

Best Couple that's Not a Couple
Mary Frost, Ben Sutton

Best to Take Home to your Parents
Camron Danzy, Caroline Kuchar

Most Likely to go on Broadway
Jamie Hart, Raelyn Mulroy

Class Mom and Dad
Lauren Sullivan, Jack Burgess

Senior Superlatives

Best Hair
Mike Boardly, Victoria McGittigan

Most likely to be on a Reality TV Show
Molly Hemeon, Olivia Demmin

Most Likely to Join the Peace Corps
Jack Burgess, Mckenna Manley

Thank you for six wonderful years!
- from all of your teachers
at SHS & STEM Academy

Tech Department Shines

TOP PHOTO: Senior Jordan DeSilva works diligently in Mrs. McGrath's Senior Project class

BOTTOM PHOTO: Tech Expert and Instructor Beth Donahue

RIGHT PHOTO: Tech Support Jared Ghioto works on Chromebooks to prepare them for student distribution

Thank you from the Staff & Students at SHS/STEM Academy

This year, unlike any year students or staff have ever known, has been beyond challenging due to COVID-19. Students and teachers had to shift to learning primarily from digital platforms, a task that would have been impossible if not for Sandwich High School's Technology Department. Beginning in March of 2020, schools shifted to all remote. At the beginning of the 2020-2021 school year, SHS and STEM began in hybrid mode where students were remote half of the week and in-person the rest of the week. Because of the huge reliance on technology - Chromebooks, document cameras, multiple digital platforms - everyone from administrators to teachers, students, and guidance counselors had to rely much more heavily on our Tech Department than usual.

"Without the Tech team, I don't know how we would've survived," English teacher Scott Childress commented.

Most departments just teach, but the Tech Department wears many hats: teachers, tech support, moral support, and this year more than anything, saviors. Thank you from all of us at SHS/STEM Academy for all you've done to get us through the year!

Advertising Section:

Senior Ads and Business Ads

This is the first year Sandwich High School's Yearbook class sold ads to businesses in an effort to expand our revenue and grow our yearbook. Due to the pandemic, students were not able to make as big of an ad push as we would during a normal year, but they did mail out letters with prices, made phone calls, and finally made a few visits in the spring.

Thanks to the support of some Sandwich businesses and a few businesses from off Cape, we were able to offer a larger book this year and donate some funds to the Coach P Scholarship of Sportsmanship, through the Cape Cod Foundation. Thank you all for your support, especially in a trying year as this one has been.

- Sincerely,

The Lancer Yearbook Staff

Robert E. Guertin
REG
JEWELER Inc
8 Merchants Rd., Unit 2 • Merchants Square
Sandwich, MA 02563
(508) 833-9670 • Fax (508) 833-9602
www.RobertGuertinJeweler.com

Congratulations, Hanlyn!

In 13 years in the Sandwich schools, we have watched you and your classmates grow and change. We've loved watching you discover yourself in the classroom, on the field, and in the wider world. We can't wait to see where the next 13 years will take you!

Know that we will always be watching and cheering for you and happy to have you home for a visit anytime!

Be fierce, H.
Love, Mom, Dad and Caroline

Will Audyatis

"Go confidently into the direction of your dreams! Live the life you always imagined."
- Thoreau
Love Mom & Dad, N & M

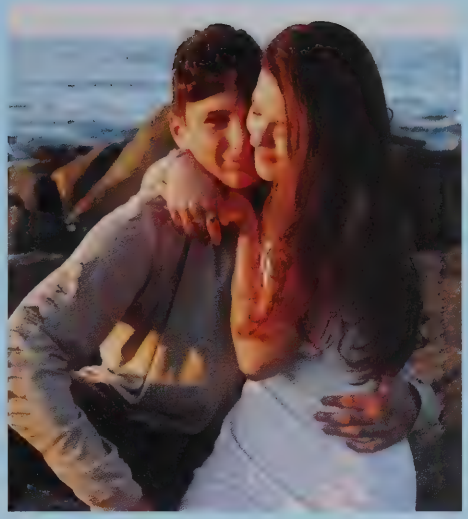

Love you Lane Anderson, Georgia Haines, Patrick Morin, Emma Holmgren, Lucas Anderson, and Madison Azoff!

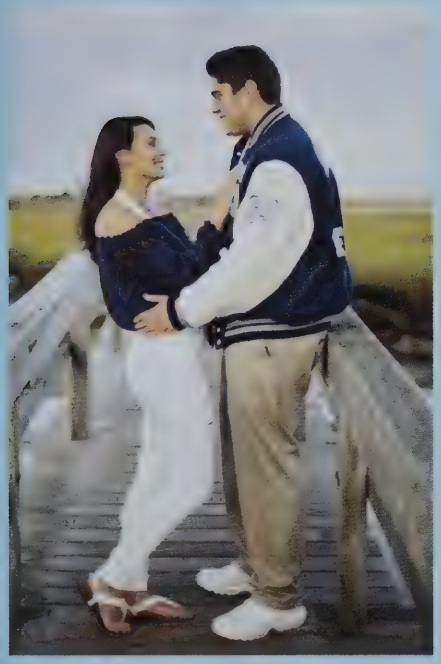

Congratulations, Class of 2021!

Beeg - Meg - Vic - Hanlyn - Mary - Daria

Good friends are hard to find, harder to leave, and impossible to forget.

Mary Frost

Mary Grey- From this little cutie to the amazing and kind young women you are today, we are very proud of you. I can't believe my girl is graduating. Don't forget to always call you dad. Love, Dad, Bonnie, Duncan, Noah, and Liv.

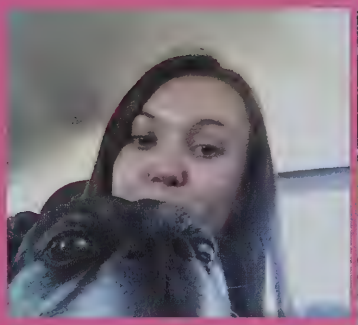

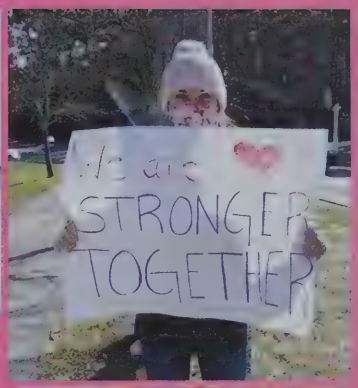

Caroline Kuchar

Caroline, We are so proud of the amazing young woman that you are.
KAATNS2003!
Love, Dad, Mom, Jack and The Mose

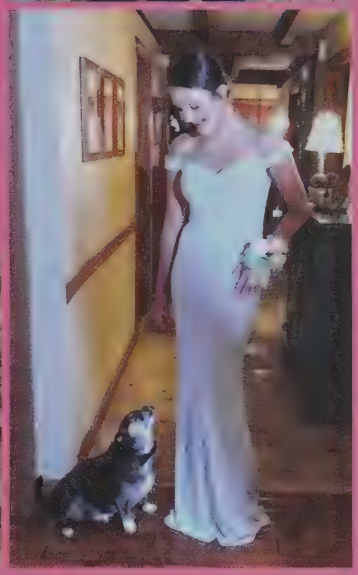

Annabelle Tomczyk

Congratulations on your graduation from high school! We are extremely proud of you and what you have accomplished. Your strength and perseverance are inspiring and we know you will continue to be successful in everything you do. You are intelligent, compassionate, beautiful and adventurous and we know you will achieve great things in your future. We love you so much and are excited for you to start the next chapter of your life.
Love,
Dad, Mom & Lilly

Connor Frazel

Connor,
We are so proud of all of your accomplishments.
Congratulations!
Love, Dad, Mom, and Lauren

Benjamin Israel Moreno

MAZEL TOV!

Dearest Benjamin,
We have loved watching you grow up to be the wonderful young man you have become. We wish you all the happiness in the world.

All our love,
Mom, Dad, and Puck

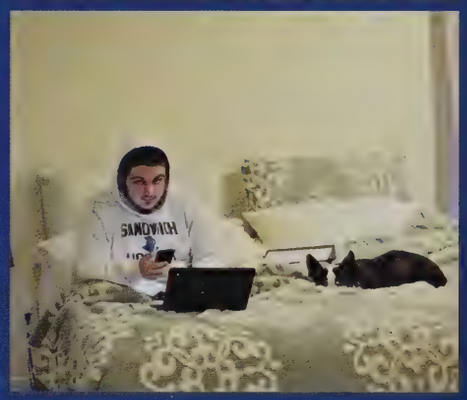

Gianna Uribazo

No matter where you go, go knowing that you are so loved!
We are so proud of the young woman you have become and look forward to seeing what God has in store for you!
Love you lots- Mom, Dad and Gabby

Kyle Furlani

" Life is like a Camera. Just focus in what's important, Capture the good times Develop from the Negatives and if things don't work out just take another shot."

Congratulation
Class of
2021

Pictures reflect a second in time, take as many as you can and follow your passion. It will always be your guiding light.

Love
Mom, Dad and Caitlin

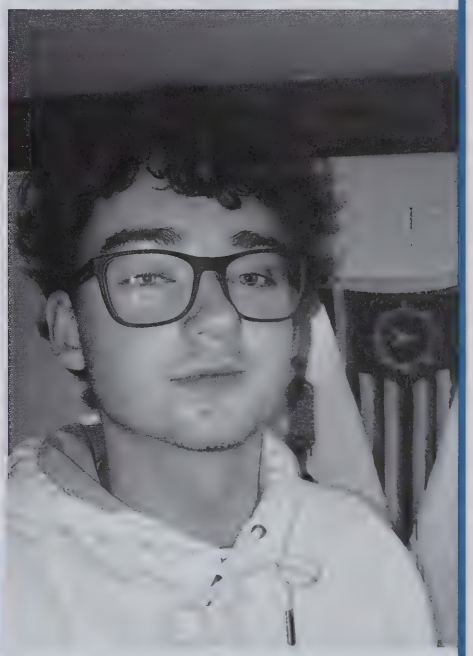

Morgan Campbell Jones

"... in the pages of history, every once in a while, fate reaches out and extends its hand. What shall the history books read?"
- Col. Hans Landa
We love you

Riley Brown

Hey Queen! Girl, you've done it again! A strong woman stands up for herself. A stronger woman stands up for everybody else. We are so proud of you! Let the next chapter begin!

Love,

Mom, Dad, Hunter and The Biddens

Julia

Congratulations, Julia! We are so proud of you and in awe of your creativity, work ethic, and dedication to all you do. Thank you for all the love and laughs, but also for completing our family. We are amazed by all you have accomplished and are excited to see what you will do next!

Love, Mom, Dad, Emily & Kathleen

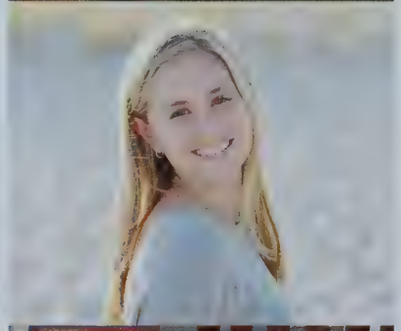

Lily Pastore

Congratulations to our amazingly brilliant kind hearted daughter. Stay sweet and stay fierce. Sky's the limit. We could not be prouder, so excited to see what your future holds. Love you a ton Lily Beans!

Love, Mom, Dad and Cooper

Raelyn Grace Mulroy

"Though she be but little,
she is fierce."
You are fierce in your
determination, fierce in focus,
fierce in grit and resilience,
fierce in your strength of
character and in loyalty. There
is nothing you cannot do. We
believe in you, always.
You are fiercely loved.
All our Love,
Dad, Mom, Clare, Marty
Congratulations
SHS Class of 2021-
You're off to do
Great Things!

John (Jack) Burgess

We are so grateful for you - your positivity, spirit, kindness, drive & vision. Thx for sharing your journey. Oh, the places you'll go...XOXO

We are more alike, my friends, than we are unalike.

Maya Angelou

1. Keep exploring.
2. Seek balance in nature.
3. Embrace the world.
4. Shower to refresh.
5. Dance.

Nico Gentile

I wish you the strength to face challenges with confidence along with the wisdom to choose your battles carefully.
I wish you adventure on your journey and may you always stop to help someone along the way.
Listen to your heart and take risks carefully.
Remember how much you are loved...
We Are So Proud Of You!!!

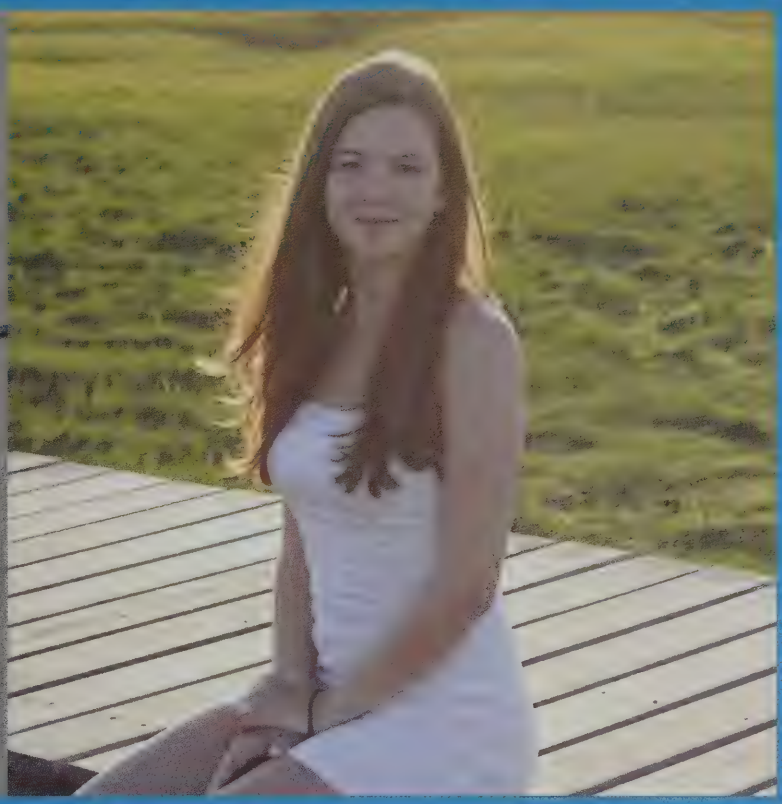

Lane Anderson

Congrats Kiddo!!!! Love Dad and Colby

Emily Juliet

I hope you still feel small when you stand beside the ocean,
Whenever one door closes I hope one more opens,
Promise me that you'll give faith a fighting chance,
And when you get the choice to sit it out or dance- dance

Congratulations Bug

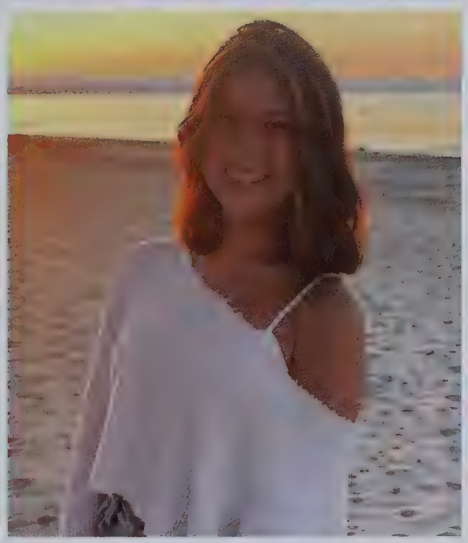

Robert E. Guertin
RGE
JEWELER, INC.

8 Merchants Rd., Unit 2 • Merchants Square
Sandwich, MA 02563
(508) 833-9670 • Fax (508) 833-9602
www.RobertGuertinJeweler.com

Fitzie's
BARBER SHOP

280 Route 130
Heritage Park
Sandwich, MA 02644
(508) 833-2100

SNOWY OWL
COFFEE ROASTERS

CONGRATULATIONS &
BEST OF LUCK
TO THE CLASS OF 2021!

COME VISIT!
2624 Main St Brewster
483 Main Street Chatham
161 Rt 6A Sandwich

Café Chew
Sandwich's Sandwichery
Indoor Seating
(safely distanced)
FAIR TRADE
Home Breakfast Lunch Blackboard Menu Coffee About

Home Breakfast Lunch Blackboard Menu Coffee About
Café Chew
Sandwich's Sandwichery
Enjoy Café Chew for Whole & Natural, Award Winning Breakfast, Baked Goods, Espresso, Latte &
Reservation
Map Satellite
CAFE CHEW
Award Winning Breakfast, Lunch, Espresso & Latte
Directions

SEAMLESS GUTTERS
SW
ROOFING & GUTTER
STANDING SEAM METAL ROOFING
COPPER • ALUMINUM • STEEL
25 years experience
Scott Wodecki
(413) 528-3344
175 Pixley Rd.
Gt. Barrington, MA 01230

Stephen Haines
Photography

617·895·7312
haines images@comcast.net
www.hainesimages.com

Congratulations to Sandwich High School Class of 2021

Mortgage • Personal Banking
Business Banking • Wealth Management

CAPE COD 5
www.capecodfive.com
888-225-4636

NMLS#401717
Member FDIC
Member DIF

CONGRATULATIONS to the Class of 2021... with special wishes extended to our SHS Hockey seniors: Aidan, Ben, Brittney, Colin, Jack, Matt, Maura, Mike, Molly, Natalie, Rob, and Tom
BEST OF LUCK in your future
#GOALS!

- Bourne Recreation Authority
- d/b/a **Gallo Ice Arena**: Your home away from home!

SPORTSITE
HEALTH & RACQUET CLUB

Congratulations to the Class of 2021 - from your Friends at Sportsite!

Southcoast Woman's Care

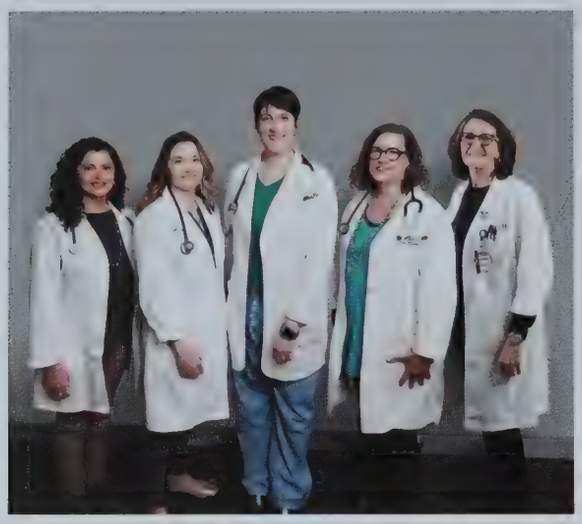

l-r: Christina Corvo, PA-C, Alyssa Kratochvil, DO, Ericka Hersh, DO,
Constance Gillett, NP, Michelle Hughes, MD

- Adult and adolescent gynecology
- Complete prenatal and obstetrical care
- High-risk pregnancy
- Management of abnormal pap smears
- Minimally-invasive treatments for abnormal uterine bleeding
- IUD and Nexplanon placement
- Laparoscopic surgery
- Management of menopause

Women providing expert and compassionate care to women
New patients welcome. Most insurances accepted.

300 Hanover Street . Suite 3A . Fall River, MA 02720 Tel: 508-679-7770 Fax: 508-679-7786

TELEPHONE: (508) 255-2325

Cape Gynecology

Gynecological Services for Cape Cod

CAPE GYNECOLOGY, LLC
BARBARA M. GLEASON, D.O., F.A.C.O.O.G

OFFICE HOURS

19 BAY STATE COURT
BREWSTER, MA 02631

THORNTON W. BURGESS
Green Briar Nature Center & Jam Kitchen

You did it.

We're pretty amazed that you perservered through all the tests, essays, homework, social drama, worldwide goings-on, and the rest of it. Trust us, you're quite prepared for adulting stuff now.

Keep making your community proud.

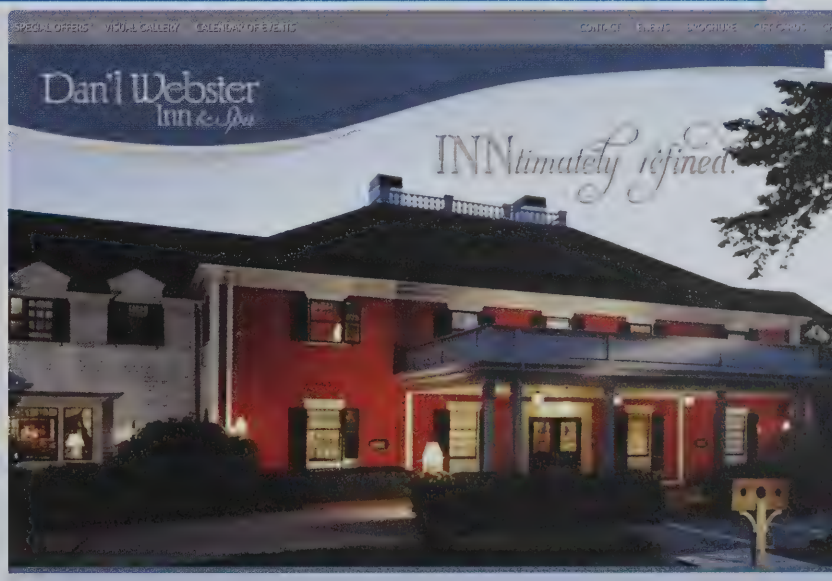

WELCOME to the Dan'l Webster Inn & Spa
Offering Cape Cod Lodging for over 300 years!

MOTO PIZZA

Congratulations SHS Class of 2021 Seniors

We are proud of you!

QWIK PACK & SHIP

of Cape Cod

SCTV

Sandwich Community Television
Your Voice, Your Vision

We would like give a big congratulations to the class of 2021! We are proud to be an asset for the Students of SHS persuing a passion for film and broadcasting.

SCTV has been responsible for providing Sandwich complete coverage of all local government meetings and COVID related information throughout the pandemic. We aim to do everything we can to assist our community in getting though these times.

Keep up to date with us by tuning into Channels 13, 14 and 15, as well as by following us on facebook, Youtube and Instagram !

More Information, livestreams of our channels and other content is available at:
Sandwichcommunitytv.org

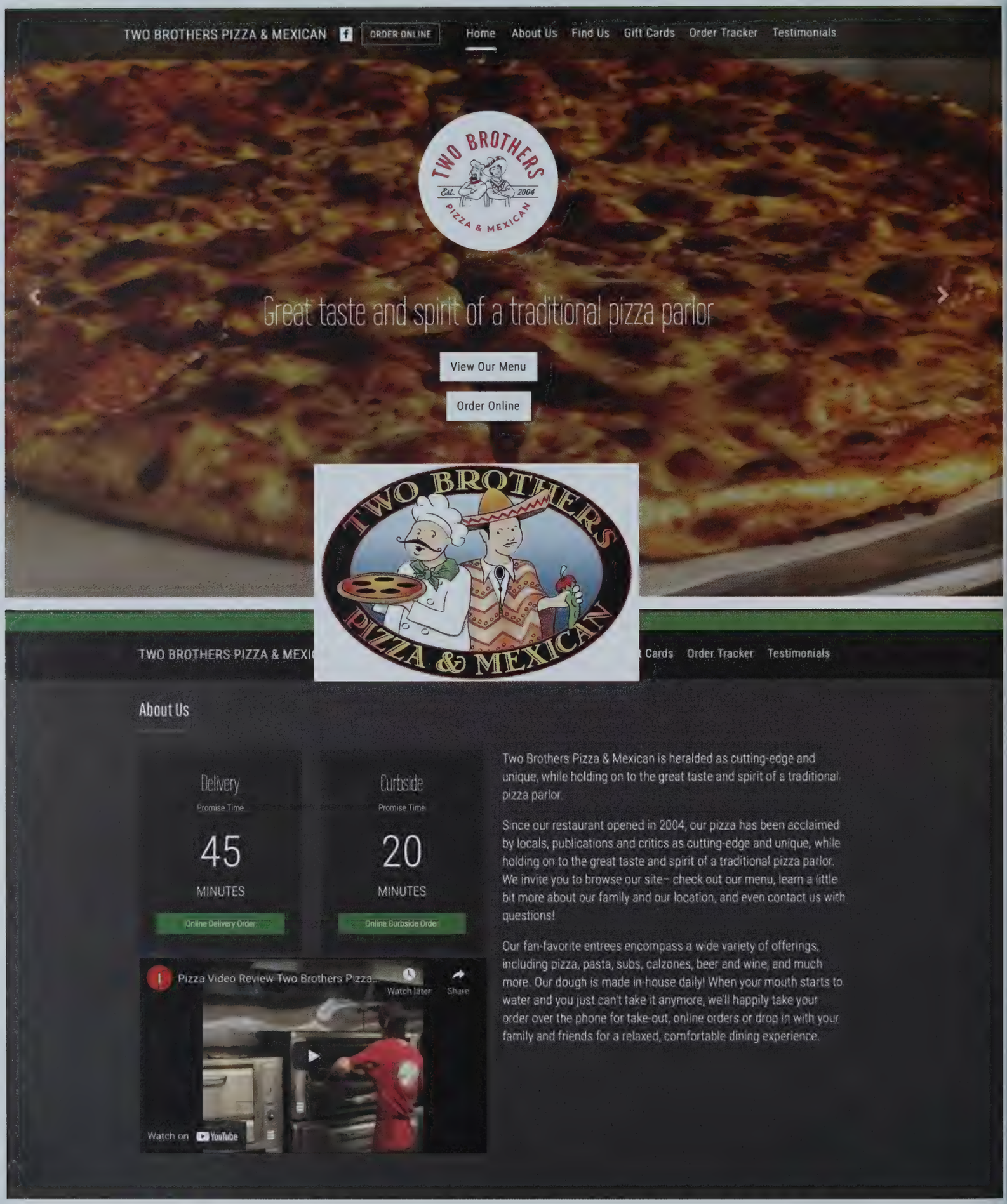

Congratulations, Class of 2021!

A

Aboltin, Courtney 98
Abramson, Emma 80, 81, 86
Acord, McCaela 82
Ahmed, Minnah 45
Ahonen, Tyler 86
Alex, When 84
Allen, Jonny 91
Allen, Skylar 20
Almas, Grace 86
Alvernaz, Gabriel 86
Alvernaz, Nicholas 82
Alvernaz, Nick 80
Alves, John 110
Amsel, Nicholas 86
Anderson, Lane 2, 14, 20, 141, 151, 159
Anderson, Lukas 20, 116, 139, 151
Andrews-Erwin, Rosalie 90
Aneka, Pigott 39
Angeles, Jeremy 86
Angelou, Maya 23
Arthur, Carson 21
Arthur, Mackenzie 57
Ashlie, Tosca 43
Aubrey, Webber 43
Audyatis, William 16, 21, 141, 150
Avadanian, Gregg 86
Awards, Production 86
Aycock, Charles 21
Aycock, CJ 121
Aycock, Samantha 82
Azoff, Madison 3, 20, 120, 128, 151

B

Baby Photo, Cam 14
Baby Photo, Grayson 15
Baby Photo, Lily 15
Baby Photo, Meghan 15
Baby Photo, Mitch 16
Bader, Dan 116
Baecker, Maddie 73
Baecker, Madeline 86
Baldino, Mia 90
Barove, Haley 7, 16, 20, 128, 142, 144
Barrasso, Michael 20, 64
Barrett, Aidan 21
Barrett, Alexis 86
Barrett, Caroline 82
Barrett, Meghan 90
Barton, Hope 86
Beaton, Owen 82
Beirne, Avery 90
Belding, Peter 21
Bengston, Tim 116
Bengtson, Timothy 86
Benjamin, Cameron 82
Benjamin, Canyon 90
Benjamin, Moreno 35
Benjamin, Sutton 41
Benway, Liam 45
Berrio, Damoni 86
Billard, Charles 82
BIRCH, SAMANTHA 3
Black, Herren 16
Bloom, Matthew 90
Boardley, Micheal 16, 21, 146
Boegel, Ryan 22, 116, 144
Boudreau, Hanna 88, 90
Boura, Tala 82
Bouvier, Oskar 82
Bova, Alex 82, 83
Bova, Sara 82
Bowe, David 30
Brennan, Alex 84
Brennan, Alexander 86
Brennan, Arianna 82
Bria, Jones 30
Briana, Stanton 40
Brittany, Enos 26
Brittney, Quarentei 38
Broder, Kelly 86
Brooks, Lillian 82, 118
Brown, Nicholas 22
Brown, Riley 2, 9, 14, 22, 123, 133, 139, 156
Bruce, Clark 86
Bruni, Connor 90
Bruni, Dominic 86
Burgess, Callahan 82
Burgess, Jack 6, 12, 17, 23, 64, 126, 143, 145, 146, 157
Burkey, Paige 55, 82

C

Cahill, Maria 81, 96, 98, 132
Cahoon, Brandon 82
Cahoon, Chloe 90
Cameron, Danzey 24
Cameron, McCabe 34
Campbell, Brady 82
Campbell, Chase 86
Campbell, Zane 86
Campezanl, Willow 82
Capron, Maxfield 82
Capron, Norra 90
Cardillo, Christopher 90
Cardillo, Robert 17, 23, 68
Carpenter, Cullen 90
Carrera, Bridget 82
Carroll, Brady 75, 86
Carter, Jeff 99
Cavallo, Quinn 23
Chaney, Megan 90
Chapman, Everett 82
Charles Aycock, Michael 17
Chiarito, Simone 90
Childress, Mr. 3
Chris, Cronin 23
Christian, Mitchell 16, 22
Christine, Norton 36
Christine Norton, Lane 14
Christopher, Esdale 26
Cicconi, Isabella 90
Cimeno, Laci 86
Cj, Aycock 21
ClaireDavies, Sculpture 72
Clara, Woodard 44
Clark, Makena 86
Clark, Timothy 16, 22, 139
Clarkin, Lily 86
Class, Donahue 147
Clinton, Caleb 82
Cobban, Ryann 86
Cochrane, Delaney 80, 81, 82
Cohen, Grace 82
Coker, Kacey 15, 22, 78
Cole, Abby 87
Cole, Hanson 29
Colin, Norkevicius 37
Collentro, Chase 90
Connor, Frazel 27
Coombes-DeMontigny, Blake 90
Cooney, Grant 23, 141
Corvo, Christina 162
Cosgrove, Cole 87
Cosgrove, Marty 98
Cotter, Jack 87
Coughlin, Shamus 23
Council, Tribal 93
Coutinho, Conner 82
Cowan, Katherine 82
Crocker, Caroline 90
Cronin, Christopher 23, 64
Cronin, Nora 80, 81, 87
Cross, Hannah 87
Curley, Ella 82
Curley, Hope 90
Currey, Sarah 80, 81, 82, 104
Currie, Scott 110

D

Daddona, Mike 110
Dalpe, Tanner 90
Dalpe, Tate 3, 83
Danzy, Camron 14, 24, 145
Daria, Horman 30
Dauley, Josef 90
Davidson, Colleen 99
Davies, Claire 49, 73, 121
Davies, Sean 24
Davis, Walker 83
De Almeida, Lorena 90
Dean, Kira 83
DeCoite, Keana 90
DeFelice, Gabby 78
Delgado, Mrs. 81, 99
Demmin, Olivia 3, 24, 87, 120, 144, 146
Dennery, Emma 25, 140
DeOrsey, Avery 87
DePietro, Liam 25, 111
DePietro, Violet 87
DeSilva, Jordan 17, 25, 124
DeSilva, Payton 87
DiGiacomo, Matthew 83
Dillon, Kristina 15, 24, 144
Dobbins, Dan 98
Donelan, Elyk 24
Donelan, Nazarene 90
Donovan, Cecelia 8, 90
Duffany, Jeff 99
Dumas, Chris 54, 55, 133
Dunn, Dan 25
Duryea, Julia 17, 24, 120, 142, 156
Dwyer, Molly 25, 52, 64, 67
Dyer, Wayne 31
Dykas, Rebecca 80, 81, 87
Dykeman, John 17, 25
Dynamite, Napolean 38
Dziobecki, Kayli 25, 104, 141

E

Edwards, Jack 22
Egarr-Harris, Jayden 26
Eldredge, Matt 110
Emily, Sheehan 41
Emma, Holmgren 29
Emmel, Tyler 87
Enos, Brittany 3, 26
Esdale, Christopher 26
Esser, Carolina 87

Esser, Eduarda 83
Ethan, Hallas 29
Everett, Nate 10

F

Fairbank, Sadie 90
Falzone, Mike 25
Fegela, Nadia 83
Ferguson-Kelly, Malcolm 87
Ferreira, Amy 99
Finn, Brennan 83
Finn, Connor 90
Fitzgerald, Paul 87
Flagg, Brooke 90
Forant, Jona 87
Fortin, Riley 83
Fougere, Dominique 98, 104
Found, Lasits 137
Franklin, Brenna 83
Fraser, Juliette 17, 27, 79
Frazel, Connor 6, 14, 27, 153
French, Ariya 83
Friedenberg, Shyanne 87
Frost, Mary 2, 12, 27, 123, 126, 138, 144, 145, 153
Frost, Noah 83
Fudala, Renee 99
Funder, Lily 16, 26, 143
Furlani, Kyle 6, 15, 26, 86, 140, 154

G

Gaffney, Sullivan 91
Gallagher, Sophie 87
Gallegos, Lucas 91
Gallien, Steven 91
Galvin, Marci 132
Ganju, Mrs. 130, 135
Gardner, Alyssa 26
Gentile, Anthony 91
Gentile, Nicholas 14, 27, 64, 104, 139, 142, 158
Giampietro, Julia 91
Gianna, Uribazo 43
Giargiari, Mia 80, 91
Gide, Andre 42
Gifford, Jack 87
Gilfoy, Braden 87
Gill, Connor 83
Gill, Ryan 91
Gillett, Constance 162
Gilmore, Rory 34
Gleason, Bridget 2, 7, 12, 27, 47, 50, 111, 141, 143, 152, 160
Glick, Ariana 83
Glover, Emily 91
Glover, Harrison 91
González, Pablo 70, 71, 87
Good, Brianna 87
Gould, Dr. Pamela 9, 77
Govoni, Madison 28
Grabowski, Paul 83
Grace, Pimentel 38
Grade, Allison 95
Graff, Zaren 91
Grammer, Andy 34
Grant, Cooney 23
Greeley, Jack 28, 51, 104, 142, 143
Green, Coach 76, 77
Greenburg, Mrs. 134
Greer, Madeleine 83
Griffin, Kevin 3, 83
Griffin, Weiner 43
Guarino, Anthony 28, 121
Gurner, Charles 83

H

Haines, Avery 91
Haines, Georgia 8, 29, 57, 124, 151
Hair, Emma 83
Haley, Barove 20
Hallas, Ethan 6, 29, 86, 120, 123, 140
Hanlon, Sydney 80, 91
Hanlyn, O'Neil 37
Hanson, Cole 29
Harbilas, Eric 83
Hard, Working 123
Harding, Tessa 91
Harmon, Jennifer 87
Harmon, Katherine 87
Haroutunian, Amy 91
Harrison, Chris 27, 39
Hart, Jamison 28, 55, 145
Hart, Samuel 91
Harvey, William 27
Haverford, Tom 36
Hawkins, Kathryn 83
Hawkins, Paige 48
Hayes, Jeffrey 60
Healy, Mr. 88
Hemeon, Matthew 83
Hemeon, Molly 14, 28, 139, 146
Henderson, Angus 28, 73
Hepburn, Audrey 31, 41
Herren, Teaghan 29, 143
Hersh, Ericka 162
Heyer, Shannon 72, 73, 87, 130
Higgins, Susan 83
Hill, Doug 110
Hite, Carolyn 98
Hofmann, Brendan 15, 29, 139
Hofmann, Ella 83
Hofmann, Lily 91
Hogan, Thomas 83
Hollett, Ethan 83
Holmgren, Alexandra 87
Holmgren, Emma 29, 120, 151
Holz, Kathryn 30
Holzworth, Nathan 45
Honors Society, National 104
Hood, Sam 2, 3, 16, 30, 48, 53, 144
Horan, Lori 132
Horman, Daria 7, 17, 30, 142
Horwood, Nancy 99
Houlihan, Liam 83
House, Decatur 62
Hovda, Julia 87
Howard, Melanie 82, 87
Howell, Amy 87
Howes, Madison 83
Hughes, Michelle 162
Hunt, Parker 16, 31
Hunt, Robin 31
Hunt, Seniors 6
Hurley, Captain 69
Hurley, Maria 83
Hytes, Brooke 84

I

Idol, American 88
Ineson, Sophie 14, 31
Instructor, Foreign 90, 91
Itri, Joshua 91
Itri, Michael 83

J

Jack, O'Hare 37
Jackson, Sydney 87
Jakubicka, Emma 91
Jamison, Hart 28
Jaroszuk, Kody 91
Jenkins, Kelsey 30
Johnson, Ethan 83
Johnson, Zephyn 91
Johnston, Natalie 14, 30, 125, 138
Johnston, Taber 91
Jones, Bria 30
Jones, Morgan 31, 155
Jones, Owen 91
Jordan, Bridget 91
Jordan, Kevin 83
Jordyn, Pimental 39
Julia, Duryea 24
Juliette, Fraser 27

K

Kacey, Coker 22
Kangas, Adeline 71, 91
Kangas, Alden 88
Katelyn, Kramer 31
Kathryn, Holz 30
Kathy Lucas, Guidance 108
Kayli, Dziobecki 15, 25
Keegan, Kevin 31, 121
Kelly, Brigid 91
Kelly, Caitlin 49, 83
Kelly, Caitlyn 121
Kelly, Donovan 91
Kelly, Liam 91
Kelly, Mr. 91
Kelly, Ms. 134
Kelsch, Adrianna 91
Kendal, Mooney 35
Kent, Anthony 83
Kent, Officer 106
Kent, Scott 88
Kestenbaum, Maryn 88
Kevin, Keegan 31
Keyes, Madelynn 91
Keys, Cailin 92
Keys, Jimmy 88
Kinney, Sarah 83
Kirby, Captain 69
Kirby, Eunan 83
Klaiber, Adam 92
Klaiber, Ross 80, 92
Kondratowicz, Mrs. 134
Kramer, Katelyn 15, 31, 123
Kratochvil, Alyssa 162
Kristina, Dillon 24
Kuchar, Caroline 6, 7, 12, 17, 32, 123, 143, 145, 153
Kyle, Furlani 26

L

LaCasse, Lily 88
Lamar, Kendrick 28
Landry, Kaitlyn 92
Landry, Kaity 70, 71
Lansing, Sean 84
Lapp, Aiden 84
Larsen, Hunter 92
Lasit, Kevin 54, 55
Lasit, Melinda 54, 88, 98
Lavelle, Ginger 99
Law, Gavin 92
Law, Logan 15, 32, 129
Leary, Alana 92
Leighton, Colby 17, 32, 64, 66, 102, 121, 138, 144
Lemire, Hailey 88
Lemonious, Kaleigh 92
Leonard, Ty 88
Lerch, Katelyn 74, 84
Levesque, Caleb 55, 84
Lewis, Camren 33
Liam, DePietro 25
Liam Kelly, Department 91
Lily, Funder 26
Lily, Pastore 38
Lily, Rosenberg 40
Lind, Gabriella 84
Lizotte, Meghan 33, 50
Lodge, Jenna 80, 92
Lopes, Emily 84
Lozano, Kaitlyn 33
Luck, Ms. 123
Lukas, Anderson 20
Lutsic, Sarah 32

M

Maas, Sarah 82
MacDonald, Jennie 57
MacDonald, Luke 88
MacDonald, Ryan 84
Mackin, Devon 32, 81
MacKinnon, Drew 84
Maclachlan, Abigail 85, 88
Maclean, Coach 116
Madden, Elizabeth 15, 32
Madden, Henry 92
Maddie, Lane 151
Maddox, Grayson 15, 33, 129
Madeline, Vermynck 42
Madison, Azoff 20
Magyar, Michael 60
Mahoney, Devin 92
Mainstreet, Falmouth's 90
Mandy, John 15, 33
Manley, McKenna 33, 70, 71, 146
Manuel, Kaitlyn 92
Manuel, Olivia 84
Maragozakis, Tatiana 84
Marancik, Alexander 84
March, Jo 37
Marie, McManamin 34
Marines, Young 89
Marley, Bob 38
Martin, Ethan 88
Mary, McGaffigan 35
Matthew Prete, Teaghan 16
Maura, McIver 34
Mazerolle, Ethan 34
McCabe, Cameron 7, 15, 34
McCabe, Dylan 92
McCabe, Ella 92
McCartney, Tristan 55, 88
McCauley, Mackenzie 9, 16, 34, 79
MCCORMICK, NATASHIA 3
McDermott, Brooke 88
McDevitt, Owen 84
McDonald, Meghan 35, 89
McElroy, Christopher 88
McGaffigan, Mary 6, 15, 35
McGittigan, Jordan 88
McGittigan, Victoria 12, 14, 35, 64, 146
McGrath, Karen 98
McInnis, Cole 84
McIver, Colin 88
McIver, Maura 8, 34, 64
McKinlay, Ashlynn 88
McLaughlin, Haley 84
McManamin, Marie 34
McNally, Kyle 34, 141
McNeil, Alexis 84
McNeill, Tyler 88
Medina-Wilson, Dominick 84
Meghan, Lizotte 33
Menard, Aaron 84
Michael, Barrasso 20
Michael, Boardley 21
Mikalah, Moore 35
Milburn, Raphael 84
Milburn, Ray 111
Miller, Ava 3
Miller, Mac 29, 35
Miller, Mr. 106
Mmeet, Google 104
Molloy, Aiden 84
Molly, Obrien 36
Molly, Reiber 39
Monihan, Mrs. Lee 90
Moniz, Clara 84
Montana, Hannah 21, 44
Monteith, Tyler 88
Mooney, Kendal 3, 11, 17, 35
Moore, Lilly 84
Moore, Mikalah 35, 79
Morelli, Samantha 84
Moreno, Benjamin 35, 154
Moreno, Bryan 56
Morin, Patrick 84, 151
Morris, Debra 99
Morris, Paige 6, 84
Morse, Anthony 36
Morse, Ryan 36
Moynahan, Mrs. 90
Mozeleski, Maria 84
Mozeleski, Sophia 88
Muir, Stephanie 16, 36
Mulcahy, Jack 92
Mulcahy, Jim 46
Mulcahy, Joshua 92
Mulligan, Amanda 92
Mulligan, Mandy 72, 73
Mulroy, Raelyn 6, 11, 16, 37, 54, 55, 62, 79, 123, 133, 145, 157
Munk, Logan 92
Murphy, Camden 92
Murphy, Emma 84
Murphy, Logan 88
Murphy, Melissa 77
Murphy's, Mrs. 107
Murray, Ava 88
Murray, James 88
Murray, Matthew 92

N

Nasuti, Emily 2, 8, 15, 37, 97, 123, 140, 159
Nelson, Jeanne 46, 99
Nessing, Jeff 110
Nicholas, Tully 43
Nixon, Delaney 84
Nixon, Hadley 92
Norkevicious, Colin 15, 17, 37, 64, 94, 120, 141
Norkevicius, Mitchell 88
Norton, Christine 9, 14, 36, 55, 62, 79, 125, 140
Novoa, Daniela 92

O

Obama, Michelle 29, 32
O'Brien, Devon 88
O'Brien, Ella 56, 88
O'Brien, Molly 36
O'Brien, Olivia 88
O'Brien, William 36
O'Hare, Jack 17, 37
Ohman, Silas 88
Oigway, Master 24
Oliver, Kelly 16, 37
Olsen, Olivia 9, 16, 38, 75
Olsen, Sofia 88
O'Malley, Cameron 88
Oman, Daniel 92
O'Neil, Caroline 72, 73, 92
O'Neil, Hanlyn 12, 14, 37, 129
O'Neil, Jon 37
Otero, Adielys 84
Ottaviano, Jack 92
Owen, Ms. 110

P

Palacious, Richie 94
Palaza, Sofia 92
Palazesi, Liza 92
Palomar-Nelson, Cora 80, 81, 84
Papap-ietro, Julie 110
Parker, Hunt 31
Pasto, Amaya 27, 72, 73
Pastore, Cooper 92
Pastore, Lily 15, 38, 79, 144
Paul, Kta'n 38, 93
Paul, Nathan 88
Paul, Seeqan 84
Paula, Tanguilig 41
Peirce, Mrs. 90
Perry, Jennifer 88
Perry, Jessica 39
Perry, Leanna 88
Persichillo, McKinley 92
Peterson, Kara 88
Peterson, Leah 92
Peterson, Marissa 84
Petrucci, Sarah 88
Pierce, Mrs. 90
Pigott, Aneka 7, 17, 39, 142
Pimental, Grace 38, 141

Pimental, Jordyn 39
Pimentel, Grace 62, 64, 79
Pino, Tyler 84
Pleso, Phoenix 84
Polay, Benjamin 88
Poole, Benjamin 92
Poon, Trinity 84
Poon, William 84
Potter, Bowen 85
Potter, Gavon 88
Powers, Alexander 89
Powers, Kevin 92
Prete, Allison 3, 57
Prete, Matt 12, 38
Prete, Sarah 57, 89
Price, Sean 89
Pugh, Mallory 30

Q

Quarentei, Brittney 17, 38

R

Rader, Kamryn 89
Raelyn, Mulroy 37
Rafiq, Mohammad 89
Raj, Shukla 41
Ramsey, Brayden 92
Ramsey, Morgan 85
Rashid, Mutahhir 92
Rashid, Saad 85
Ray Milburn, Co-Publicity 55
Raymond, Eleanor 92
Reed, Braedon 85
Reiber, Benjamin 89
Reiber, Molly 17, 39
Reissner, Maya 85
Rendon, Alexis 89
Rex, Captain 28
Reynolds, Dennis 43
Ricciardi, Sophia 75, 89, 101
Ricciardi, Ty 93
Rice, Haley 39
Richards, Patrick 9, 85
Richards, Zoe 89
Richardson, Avery 93
Richardson, Caleb 8, 85
Rigazio, Mr. 130
Riley, Dan 86, 98
Roan, Alexis 85
Robinson-Matthews, Shelly 102
Rodgers, Aidan 39, 47, 121, 138
Rogan, Joe 29
Rosenberg, Lily 15, 40, 123, 131
Rothera, Grace 80, 81, 89
Roy, Abigail 89
Russell, Dillon 89
Russo, Marty 132
Ryan, Boegel 22
Ryan, Colleen 89
Ryan, John 40, 140
Rylee, Whelahan 44

S

Sabin, Benjamin 85
Sabin, Shauna 93
Sadeck, Siena 93
Santos, Jorge 93
Sareault, Timothy 93
Saunders, EmilyJo 89
Sawyer, Sydney 85
Schauber, Maya 85
Schreibeis, Alanna 93
Schultz, Jack 93
Schwager, Adam 85
Schwager, Juniors 102
Scott, Michael 20
Sean, Davies 24
Secretary, PR 37, 41, 47, 80
Seder, Kiley 89
Seeley, Michael 85
Senior, Thomas 93
Senior Baby, Aidan 14
Senior Photo, Bridget 2, 27
Senior Picture, Robert 23
Senior Picture, Sam 2, 30
Senior Portrait, Caroline 32
Senior Portrait, Ryan 36
Serdy, Lauren 6, 11, 40, 123, 140
Shamus, Couughlin 23
Shaw's, Mrs. 132
Sheehan, Emily 41
Shepherd, German 124
Sherman, Allison 93
Shewchuk, Don 98
Shores, Ryan 89
Short, German 128
Shukla, Raj 41
Simmons, Beth 75
Simmons, Kiera 93
Simpson, Skylar 85
Skena, Aron 41
Sky, Meet 125
Skywalker, Anakan 40
Small, Daniel 40
Smille, Maggie 60
Smith, Dominick 85
Smith, Eliza 93
Smith, Mr. Joe 90
Sophie, Ineson 31
Souke, Emily 89
Souza, Timothy 85
Sports, Spring 112
Spotlight, Devon 81
Spurr, Aiden 85
Spurr, Riley 93
Stack, Connor 89
Staff, Support 59
Stanton, Briana 6, 17, 40, 79, 128
Starbard, Molly 102
State, Arizona 94
Steel, Cassidy 93
Steel, Thomas 16, 40
Steeves, Jake 85
STEM, Watson 147
Stillings, Carl 110
Stone, Mr. 98, 102, 132
Suess, Dr. 31
Sullivan, Lauren 6, 7, 41, 47, 64, 69, 78, 79, 123, 133, 139, 145
Sullivan, Matthew 93
Sullivan, Max 121
Sundermeyer, Erica 85
Suppes, Eliana 93
Surla, Hannah 93
Sutton, Ben 12, 41, 47, 51, 138, 145
Sutton, Jacob 85
Sutton, Jake 102
Sutton, Julia 93
Swift, Taylor 37
Swift, William 85, 89

T

Tanguilig, Paula 7, 41, 119, 123, 124
Tarsky, Josh 46
Tatum, VanSicklen 42
Teaghan, Herren 29
Tedeschi, Arianna 93
Thayer, Maeve 89
Theatre, Musical 88
Theirrien, Grayson 93
Thomas, Steel IV 40
Tice, Allan 42
Timmerman, Allison 80, 81, 85, 95
Tobey, Mia 89
Tobey, Zachary 85
Tobin, Lily 85
Todd, Grant 110
Tok, Become 138
Tomcyzk, Annabelle 14, 42, 47, 126, 138, 153
Tompkins, Kallie 80, 81, 89
Torres, Kayo 42, 121
Tosca, Ashlie 15, 43
Trepanier, Paige 93
Tristaino-Fife, Jonathon 89
Trombly, Stephen 93
Tulla, BOTTOM 122, 136
Tully, Nicholas 16, 43
Tully, Nick 116

U

Ubertaccio, Jake 89
University, Roger 87
Uribazo, Gianna 8, 15, 43, 154

V

Vachon, Madison 3, 85
VanSicklen, Tatum 42
VanSicklen, Tobin 89
VArMEY, JACOB 3
Vaudo, Isabella 93
Vazquez-Davis, Vincent 42
Vermynck, Madeline 16, 42
Villatte, Maison 90
Vining, Seamus 89
Viscariello, Emma 85
Visceglio, Sophia 89

W

Wanat, Zachary 43
Watson, Steve 99

Watson's, Mr. 99
Watters, Charles 85
Watts, Isabella 89
Weasely, Ginny 38
Webber, Aubrey 43
Weiner, Andrew 93
Weiner, Grace 73, 89, 112
Weiner, Griffin 43
Welch, Mike 98
West, Matthew 89
West-Mather, Hunter 75, 89
Whalen, Chloe 89
Whalon, Connor 44
Whaples, Ally 15, 44, 71, 131, 143
Whearty, Patrick 44, 142
Whelahan, Rylee 6, 16, 44
Whelan, Jake 93
Whiddon, Ashleigh 85
White, Emma 78
White, Macey 16, 44, 139, 142
Will, III 21
Wojciechowski, Braden 89
Wood, Jeffrey 89
Woodard, Clara 14, 44, 50, 143
Woodard, Owen 93
Woodill, Jesse 85
Woods, Elle 43

Y

Yetman, Aidin 85
Yox, David 89

Z

Zaw, Sopheia 45

Uncharted

Uncharted. When the yearbook staff selected this theme, we knew it was appropriate, but I don't think we knew just how fitting it really was. Everyone around the world was in new territory with the first global pandemic in a hundred years upon us.

Students, teachers, administration, and all of the support staff at SHS had to make significant adjustments to the way they operated, and as the year progressed, more shifts happened.

We had to go all remote one week, for example, not because of the pandemic but because our network had been hacked and we couldn't hold classes online.

In April, we shifted from our hybrid schedule to getting back as close to normal as we could with everyone back full-time. Prom, canceled last year, was scheduled to happen at the time of printing, but of course, it would be different. Heritage Museum will be hosting the prom outdoors in their gardens.

Fall sports happened in the spring, and Spring sports went well into summer this year, but it was all better than 2020 when Spring sports were canceled.

This year was also the first year that the yearbook was produced by a class at Sandwich High School instead of the club. This year's book is different than past yearbooks. Since a class produced it, we tried to make the book more journalistic so we could not only show the story of the year but tell it as well.

If any year was to be documented, this was the year. The year proved challenging for the staff with limited class time and social distancing, but they persevered and created a great yearbook.

Yearbook is a student publication from the planning phase on through to the day of delivery. They planned, produced, and through ad sales and book sales, funded a 172-page book during the most challenging school year of my career, and I could not be more proud of the staff for this accomplishment. Thank you, 2021 Yearbook Staff, for producing an amazing book!

Mr. Childress, Yearbook Adviser

Closing Message from the Principal

The Class of 2021 holds a special place in the annals of Sandwich High School. Your class's resiliency and dedication to each other, as well as your brave response to extreme adversity during a global pandemic, has made you successful in a way that no class has been before you.

The Senior class sets the tone as the leaders of any high school. Nothing matters more in that category than the example you set for the rest of the students. I couldn't be more proud of you in modeling that example, especially during this past year. You have dealt with numerous schedule changes, facilities changes, and constant interruptions to your education. You responded by working harder, supporting each other, and remaining positive in some of the most difficult situations. We are all so proud of you.

Through it all, you've adapted and stayed the course. Competing in Cape and Islands league play, while winning league titles in various sports. Producing wonderful fall and spring shows through KTC, filming off campus and providing a red carpet ceremony to members and families. Working with town officials and local companies to plan senior week events including a prom, senior cruise and graduation. All the while keeping up with and being tremendously successful with a rigorous course load. You have made a tremendous mark during your time here at SHS!

You have developed and earned a reputation through your hard work, service, sportsmanship, and caring ways towards each other. You have accomplished so much during your time in Sandwich. Everyone in the Sandwich community has tremendous pride for you, and we are excited to see what the future brings for you. Continue to be kind to each other, be safe, and be happy!

Sandwich

Sincerely,

James M. Mulcahy, Jr.
Principal

The paper fiber used
in this yearbook was
responsibly sourced.

Brockton
Marshfield
Pembroke
Duxbury
Mansfield
West Bridgewater
Bridgewater
Kingston
Norton
Plymouth
Raynham
Taunton
Middleborough
Carver
Berkley
Lakeville
Myles Standish State Forest
Somerset
Freetown
Rochester
Wareham
Swansea
Acushnet
Fall River
Marion
New Bedford
Tiverton
Dartmouth
Westport
Little Compton
Buzzards Bay